Sampler

1942

SAMPLER

Published by

CLASS of 1942

Lithoprinted
by

UNIVERSITY LITHOPRINTERS

YPSILANTI, MICHIGAN

FOREWORD

Samples here! Get your Samples here! Samples of school year 1941-42!

From the time the first bell rang in September almost until the dismissal dong in June, the Sampler staff has been busy gathering for you these memories of days that are gone, never to return again.

Here we have placed bits of class life, of club activities, of dramatics, of sports---with pictures of them all.

It is with pleasure, therefore, that the Class of 1942 presents these samples of a year never to be forgotten in a volume you may always keep.

SAMPLER
1942

BURNHAM HIGH SCHOOL
SYLVANIA, OHIO

By keeping in rigid training, by practicing constantly, by applying self-discipline, and by fostering in their hearts a fierce determination to win, members of the Burnham sport teams were able to chalk up a glorious record for this year. With gratitude, the class of 1942 dedicates this issue of The Sampler to these boys.

CONTENTS

ADMINISTRATION
CLASSES
ORGANIZATIONS
SPORTS
ACTIVITIES

Now let me see...Knee deep...As I said before...Getting the right angle...The pause that refreshes ... No time for play...Romantic couple...Anymore questions?...Burnham's newest papa gets down to work...Is everybody happy?...Mr. Baumgartner...The great profile.

ADMINISTRATION

Mrs. Randall, Mr. Hotchkiss, Mr. Boyd, Mr. Jarrett, Mr. Chandler, Mr. Wobser, Mr. Baumgartner

The Board-but certainly not "bored"- of Education consists of six persons.

Mr. Guy Jarret, president, has served Sylvania fifteen years as a member. Mr. Roy Chandler, vice-president, has been with the Board eight years.

The remaining elected members are Mr. Ellwood Hotchkiss, Mr. Herman Wobser, and Mr. Murl Boyd, who have served ten, eight, and three years, respectively.

Mrs. Lora Randall, now in her sixth year as clerk, keeps the Board's books and is always in the lower office satisfying the demands of inquiring students and teachers.

Present at all meetings of the group is Mr. Ira Baumgartner, superintendent.

SUPERVISORS

"Take a letter, Mrs. Buck," says Mr. Ira Baumgartner, Burnham's jovial superintendent, at least once a day to Mrs. Verna Buck, school secretary.

Mr. Baumgartner is well-fitted for his job as superintendent, having spent twenty years in educational work. He. holds an M. A. from Ohio State.

Mr. Charles Smith, principal of Burnham, has his office on the third floor, where he interviews students. Mr. Smith was educated at Ohio Weslyan and Ohio State University, where he received both his B. A. and M. A. degrees.

Circulating between both offices is Miss Helen Ray, supervisor, substitute, and visiting teacher. She is a graduate of Indiana Ball State College and holds a B. S. degree.

Miss Ray, Mr. Baumgartner, Mrs. Buck, Mr. Smith

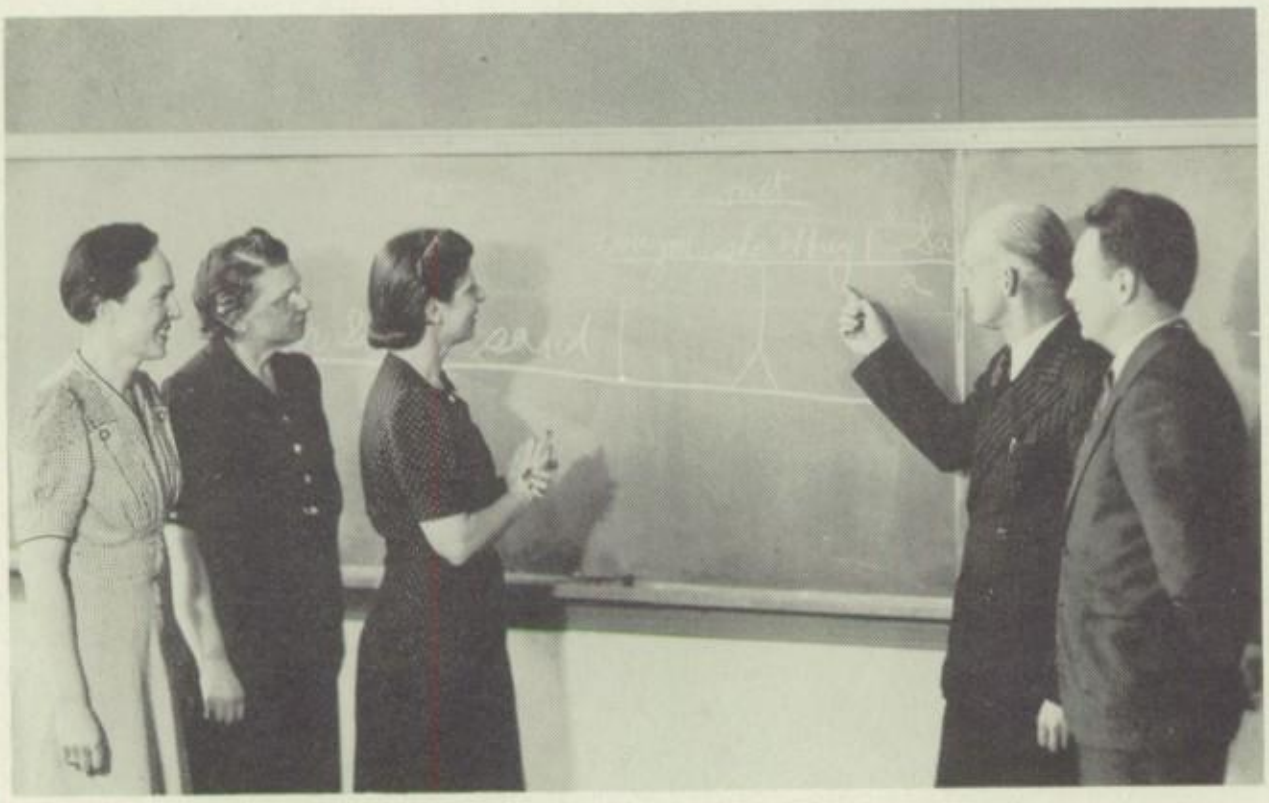

Miss Fairchild, Miss Schroeder, Miss Gordon, Mr. Brandon, Mr. Bricker

ENGLISH EXPERTS

Of the three R's, "readin' and ritin' " are the most important to Mr. Gerald Brandon, Miss Margaret Fairchild, Mr. Carleton Bricker, Miss Helen Schroeder, and Miss Maxine Gordon. These five compose the English department, headed by Mr. Brandon.

"Private" Brandon, as he may become at the close of school, instructs classes in English 9, English 10, and Advanced Grammar, besides advising the sophomores and supervising sports publicity. Mr. Brandon was married in January to the former Miss Jane Mygrant, home economics teacher. He attended University of Colorado, Bowling Green, and Defiance College, securing his A. B. at the last named.

"Directed by Margaret Fairchild". This phrase on programs of plays is a guarantee that the performance will be a good one. Besides Public Speaking, this busy instructor teaches English 10 and English 12 and advises the Choric Speech, Drama Club, and the local chapter of the National Thespian Society. Miss Fairchild has studied at many colleges, including King's School in Pittsburg, Whitney Studios, Boston Lyceum, Ohio Northern University, and University of Michigan, where she obtained her M. A. degree.

"Papa" Bricker was so named this year after the birth of his daughter, Becky Lou, in December. Beside "minding the baby", Mr. Bricker coaches varsity basketball, the tennis team (undefeated for three years), and advises the juniors. He teaches English 9. "Coach" attended Ohio State and Findlay College, where he received his A. B. degree.

Eighth graders are well acquainted with Miss Schroeder, seventh and eighth grade English teacher, as she is their class adviser. Miss Schroeder sponsors four junior high clubs, Eighth Grade Dramatics, Seventh Grade Dramatics, the Foreign Letter Exchange, and a newly organized chapter of Girl Reserves. In addition to her school work, she is active in church service in the community. Miss Schroeder attended Bowling Green and Toledo University, receiving a B. S. degree.

"Dashing all around" well describes Miss Gordon, journalism and English 11 teacher. Besides supervising the school library, she has the tremendous tasks of advising the Student Prints, the Sampler, the Senior High Girl Reserves, and the local chapter of Quill and and Scroll. The daily newscasters who bring each morning the events of the day to every corner of Burnham are under her jurisdiction, as is general school publicity. Miss Gordon was graduated from Denison University with an A. B. degree and has since done advanced work in journalism at University of Wisconsin.

Mr. Whitmer, Mr. Miller, Mr. Adams, Mr. Hazard

HISTORIANS

Since world affairs have become so critical, social science studies have consequently risen in prestige. Teachers in Burnham's social science department are Mr. I. W. Miller, Mr. Edwin Whitmer, Mr. Ronald Adams, and newcomer Mr. John Hazard.

Big and quiet Mr. Miller has close touch with both seventh graders and seniors. The reason for this is that he teaches seventh grade history and acts as senior class adviser. Mr. Miller finds his time well-occupied by these duties, in addition to work as assistant principal and business manager of The Sampler. He also is well known in northwestern Ohio educational circles, as he served one year as president of the Northwestern Ohio Teachers' Association. Mr. Miller graduated from Bowling Green University with B. S. and M. A. degrees. He has also done graduate work at Duke and Ohio State.

"Therefore we should have compulsory military training for all men"---and so it goes with Mr. Whitmer's ambitious debate team. In addition to debating, Mr. Whitmer instructs classes in eighth grade civics and senior American Problems and advises the Junior Class. The Forensic League, an honorary speech club, has also started its first year here under his able guidance.

Mr. Adams, a life-long resident of Sylvania, instructs sophomores in World History and juniors in American History. His main extra-curricular activity is sponsoring and advising the National Honor Society. Mr. Adams, an enthusiastic musician, is organist at the Sylvania Congregational Church. He has received A. B. and M. A. degrees for work at the Universities of Toledo and Michigan.

"Ah wants you all to be quiet." Mr. Hazard begins the day with this or some such remark in his pleasing southern accent, acquired from several years spent in the Southwest before coming to Sylvania. Here his classes are Geography 7 and Civics 8. Mr. Hazard, whose wife teaches Latin and French here, is also freshman football and reserve basketball coach. He advises the Freshman Class and the cheerleaders. Mr. Hazard received his education at Mount Union College and the University of New Mexico, earning an A. B. degree.

OFFICE MANAGERS

Where typewriters click and books are balanced, one of two teachers is sure to be near by---Miss Opal Howard or Mr. Paul Shafer.

"Oh! we're short ten cents." This is sometimes the cry of Mr. Shafer, school treasurer. In addition to his job of keeping books for all school clubs, Mr. Shafer helps advise the Senior Class and Commercial Club and teaches Business Training, Economic Geography, bookkeeping, salesmanship, and law. Busy?

Speaking of busy people, Miss Howard keeps well-occupied teaching Typing I and II, Shorthand I and II, Consumer Education, and Office Practice, as well as advising the Commercial Club and typing for the Student Prints.

Mr. Shafer received his B. S. degree at Bowling Green University and M. A. degree at University of Toledo. Miss Howard attended Tri-State, Toledo University, and has a B. S. from Ohio State.

Miss Howard, Mr. Shafer

Miss Hazard, Miss Eggert

Hic-Haec-Hoc--Buenas Noches -parle vous francais? Foreign? Yes, very -Latin, Spanish, and French, to be exact. Mrs. Jeanne Hazard teaches Latin I, II, and III and French I and II, while Miss Wilma Eggert supervises Spanish and some English 7 and 8. Mrs. Hazard is an alumna of Ohio State with a B. S. degree. Miss Eggert, teaching her first year, received her B. S. degree from Toledo University. Mrs. Hazard advises the French Club and Miss Eggert, the Junior Red Cross.

LINGUISTS

MATH MENTORS

Mr. Lucas, Miss Monthaven, Mr. Gillooley

2 + 2 = 4-----it always does when one of Burnham's three Math teachers is doing the addition.

Veteran of the department is Mr. Harold Lucas, always a favorite among the students. In addition to teaching algebra and general mathematics, he is dean of boys. Mr. Lucas attended Defiance College, Toledo University, and Ohio State, emerging with A. B. and M. A. degrees.

One of Burnham's busiest and jolliest teachers, Mr. Tom Gillooley, instructs pupils in advanced algebra, solid geometry, trigonometry, and eighth grade arithmetic. Admired by all the boys--girls, too--Mr. Gillooley advises the Hi-Y and coaches the golf team. He is an alumnus of Toledo University, with a B. S. degree.

Miss Pauline Monthaven, new to Burnham this year, teaches seventh and eighth grade arithmetic. Quickly recognizing her friendliness, seventh graders elected her their class adviser. Miss Monthaven studied at Bowling Green, Toledo University, and Ohio State, receiving a B. S. degree.

Clad in a cheerful smock, Miss Eleanore Faulhaber presides over Burnham's sunny art room on Tuesdays and Thursdays. The remainder of her time she supervises youngsters at the grade schools. Miss Faulhaber attended Bowling Green, Chicago Academy of Art, American Academy, and Ohio State, where she was recently awarded an M. A.

Miss Faulhaber

DAUBER

MUSICIANS

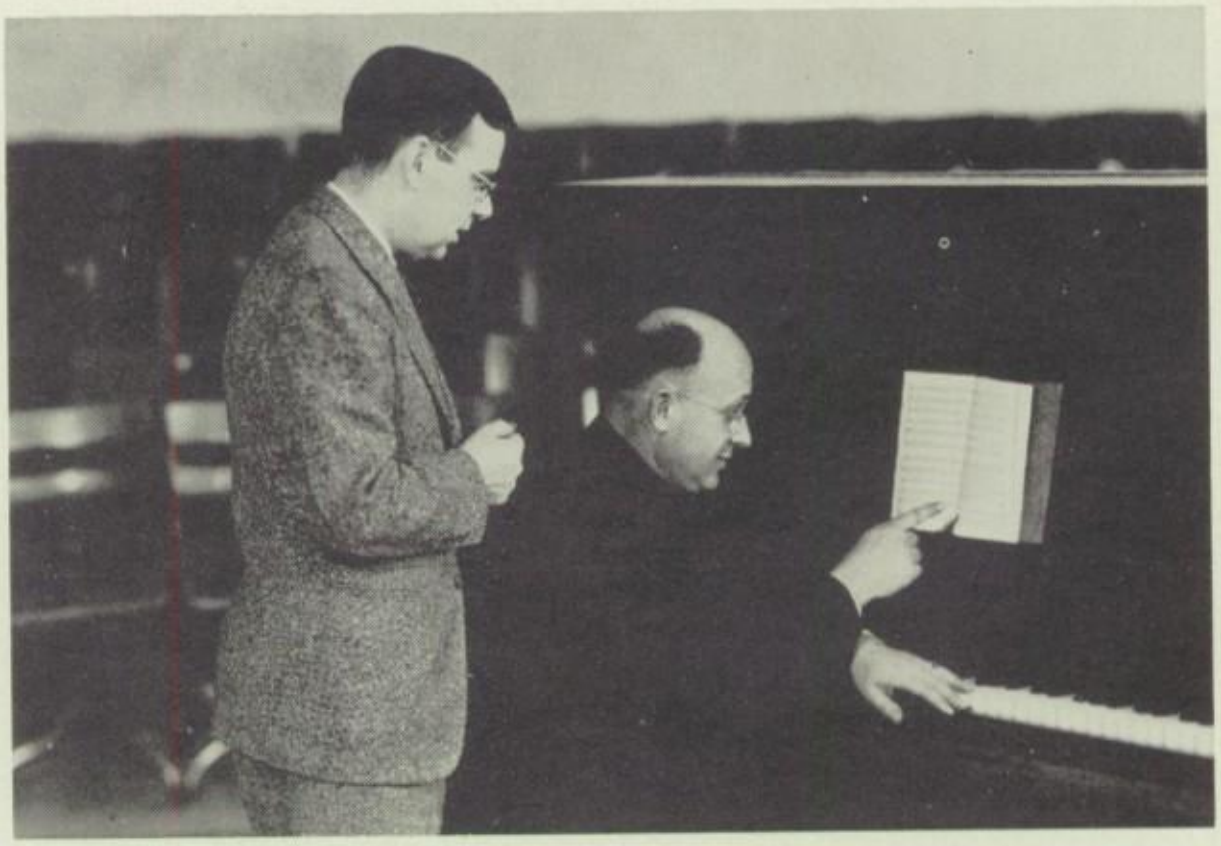

Mr. Morgan, Mr. Wyandt

"Music hath charms"---when taught by Mr. Glenn Morgan or Mr. Robert Wyandt.

New this year, Mr. Morgan directs music at Maplewood, Hillview, and Central Avenue schools, in addition to supervising the glee clubs and Girls' Ensemble here. For the first time in many seasons, Burnham this year presented an operetta "Enchanted Isle," which owed its success to Mr. Morgan, who attended Bluffton College, Harvard University, and New York University, receiving A.B. and B.S.M. degrees.

"Pop" Wyandt, as he is affectionately called by band members, in addition to his instrumental music, has classes in American History, government, and economics. Assemblies are arranged by this jovial man, whose extra-curricular activities include coaching the drum majorettes, a band of Maplewood students, and a junior girls' ensemble. His chief work, though, is with the band. "Pop" graduated from Bowling Green and Wittenberg College. He has a B. S. degree.

HOMEMAKERS

Mrs. Brandon, Miss Henschen

"Prick it with B and stick it in the oven for Betty and me." This rhyme is quite appropriate as a slogan for the Home Economics Room, presided over by two instructors, Mrs. Jane Brandon and Miss Ruth Henschen. Both have taught here two years and are joint-advisers of the Future Homemakers of America.

Mrs. Brandon earned her B. S. degree at Ohio State, while Miss Henschen received the same award upon completing work at Heidelberg.

SCIENTISTS

Mr. Runyan, Mr. Ellsworth, Mr. Wood

"My head is spinning" is often heard from pupils emerging from classes of Messers. William Wood, Fred Ellsworth, and Robert Runyan. Reason--these teachers carry students into the difficult field of science.

It all begins in the eighth grade with General Science, taught by Mr. Runyan, who advises the freshmen and the Varsity "B" Club. Mr. Ellsworth, adviser of the Camera and Biology Clubs, continues the good work with a freshman course in biology. Sophomores can take zoology and botany from Mr. Ellsworth and Plane Geometry from Mr. Runyan, Chemistry and physics are presented in the junior and senior years by Mr. Wood, who also directs visual education and advises the Chemistry and Projection Clubs.

Mr. Runyan will be remembered this year for coaching the football team through an undefeated season. He earned his A. B. degree at University of Chicago, Western Reserve, Wooster, and Ohio Northern. Mr. Ellsworth heads the faculty committee for professional study. He has been enrolled at the University of Michigan, Bowling Green, and Defiance College, and holds both B. S. and M. S. degrees. Mr. Wood received his education from Toledo University, Ohio State, and Ohio Northern, emerging with a B. S. degree.

TWINS

Miss Wheat, Mrs. Robinson

"Am I seeing double?" Here is another expression often heard among students. For Burnham's faculty is unique in the fact that it has twin teachers, Mrs. Julia Robinson and Miss Elizabeth Wheat. Both teach Special Education classes. Mrs. Robinson has A. B. and B. S. degrees, while Miss Wheat has B. S. and M. S. degrees. Both graduated from St. Mary's of the Springs and Ohio State University.

BODY BUILDERS

"Oh, are my muscles sore--the ones I have left." This is the favorite complaint of pupils in gym classes of Miss Gertrude Morris and Mr. Samuel Rogolsky.

Miss Morris is a great admirer of sports and has introduced Burnham girls to many new ones. Her extra-curricular duties include the important job of dean of girls and sponsorship of the Girls' Athletic Association and Student Council. Miss Morris attended the University of Michigan, where she received both her B. S. and M. A. degrees.

Mr. Rogolsky teaches his boys more rigorous sports, for his specialty is boxing. In addition, he directs a full program of intramurals in both junior and senior high. Mr. Rogolsky is a seventh grade adviser and chairman of the W.P.A. dance committee. He received his college education at Toledo University, Arizona State College, and the University of Michigan. He holds a B. S. degree.

Miss Morris, Mr. Rogolsky

Mr. Hilliard, Mr. Takats

CARPENTERS

"Buzz-Buzz"--No, it's not bees; it's only the wood shop going full steam, with Mr. Dale Hillard and Mr. Gabor Takats at the controls.

Mr. Hillard teaches algebra, shop, and wood shop. He has charge of all sports contests as faculty manager of athletics. He holds a B.A. degree from Chicago University.

Mr. "Tokot", as the boys call him, teaches Mechanical Drawing 1 and 11. He is track coach and assistant football coach. "Tokot" is a graduate of Ball State University in Indiana, with a B. A. degree.

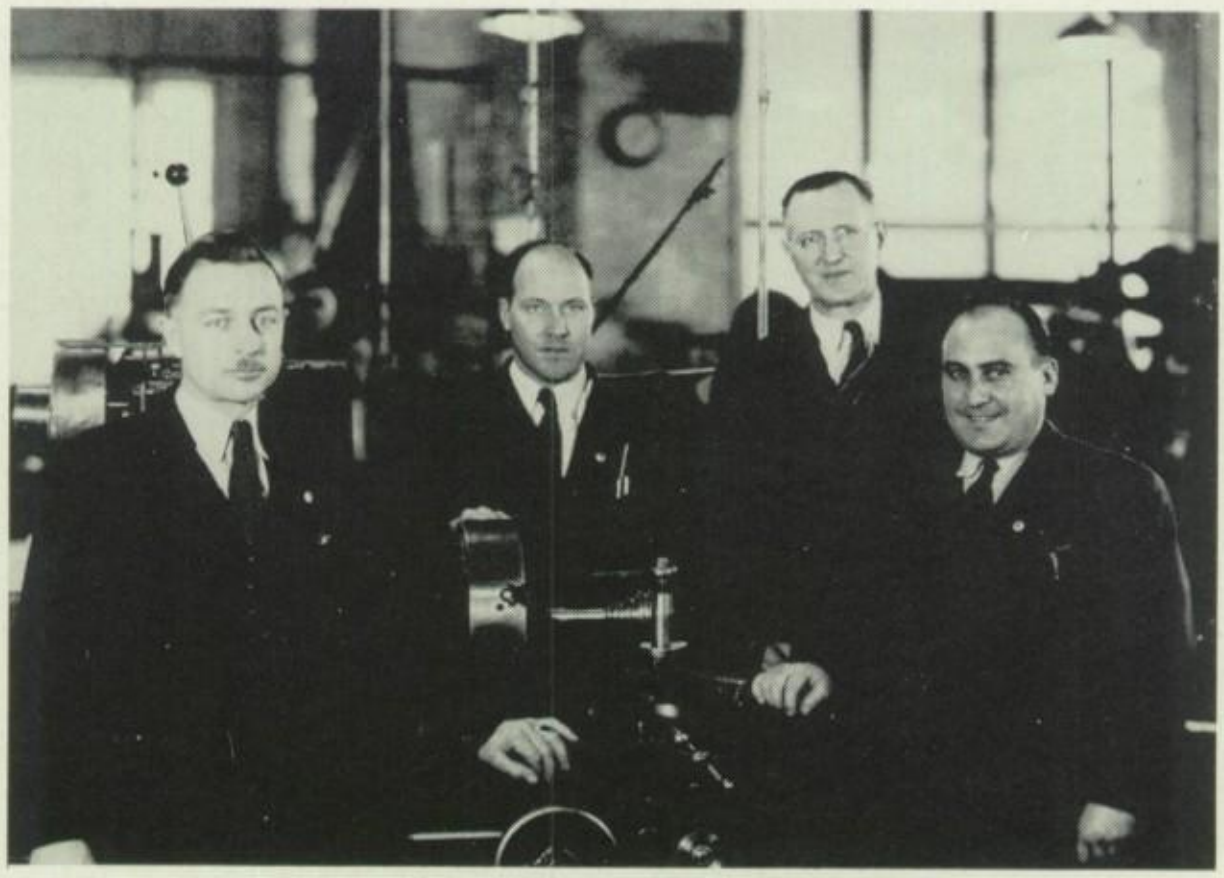

Mr. Eppley, Mr. Rader, Mr. Roberts, Mr. Clemons

VOCATIONAL

"All out for national defense" is the by-word of the vocational shop. The shop is one of the few that has a 24-hour training schedule. Besides classes for juniors and seniors, defense courses for business men and laborers are offered. The courses were begun in March, 1940, by the order of defense headquarters in Washington, D. C.

Machine shop is taught by Mr. Kenneth Clemons, Mr. Lawrence Eppley, and Mr. Archie Rader, Burnham faculty members; and by Mr. William Boogher and Mr. Darwin C. Jones. Welding classes are under the supervision of three town men, Mr. James Stackhouse, Mr. Clyde Comstock, and Mr. J. Bryant. Automotive classes are instructed by Mr. Lawrence Eppley, Mr. Arnold Koester, and Mr. Ezra Spiegel.

Machine shop and automotive shop are under Smith-Hughes Training. Related subjects include mathematics, sciences, and blueprint reading. A course may be completed in 12 weeks, or 360 hours, depending upon the individual. Of the 500 students already trained, 90 per cent have been placed.

Most of the success of this department, which owns machinery worth $20,000, is due to the untiring efforts of Mr. W. R. Roberts, coordinator and national defense supervisor. Mr. Roberts received his college education at Toledo University, Wittenberg, Cincinnati, and Ohio State University.

Mr. Eppley, recently married, has been here two years. He attended Toledo University. Mr. Rader, formerly of the academic faculty, who is teaching his first year in the shop, is assistant track coach. He graduated from Michigan State Normal with a B. S. degree. Mr. Clemons, in his first year at Burnham, has already made a place among Burnhamites with his friendly smile. He has attended the University of Illinois

LIBRARIAN

Mrs. Frank spends her time checking books and magazines and stamping and reinforcing magazines. Many hours are also spent helping pupils find material for special assignments. Mrs. Frank worked here from 1935 to 1937; at the public library from 1937 to 1940; and returned here in the fall of 1941.

Mrs. Frank

"Mother goes to school, too". There are three students here who can say this. For Mrs. Maggie Frank, mother of Marvel Frank, freshman, and Mrs. McConnell, mother of Kay and Jeanne McConnell, eighth grader and junior respectively, come to Burnham every day as librarian and book room clerk.

Mrs. McConnell

BOOK CLERK

Mrs. McConnell is in her first year of regular employment here, although she has done spot work previously. All text books are filed, cleaned, and repaired under her supervision.

COOKS

Responsible for the fine meals served in the cafeteria are the following cooks: left to right-Helen Hall, Edith Jordan, Carrie Robinson, Fern Alleman, and Cora Rettig.

BUS DRIVERS

The largest fleet of school buses in the state of Ohio is manned by the following twelve drivers: Left to right - John Fisher, Wallace Deer, Howard Hine, Wisley Netz, Walter J. Beebe, Fitch D. Benton, J. V. Newton, James E. Dailey, Earl Clark, Barney Heckert, C. M. Crockett, and Floyd Dorcas.

CUSTODIANS

Keeping the school shipshape is the duty of these five janitors: left to right- Roy Hartman, Ad Armstrong, Elson Pemberton, Noel Perry, and Mrs. Wallace Deer.

CLASSES

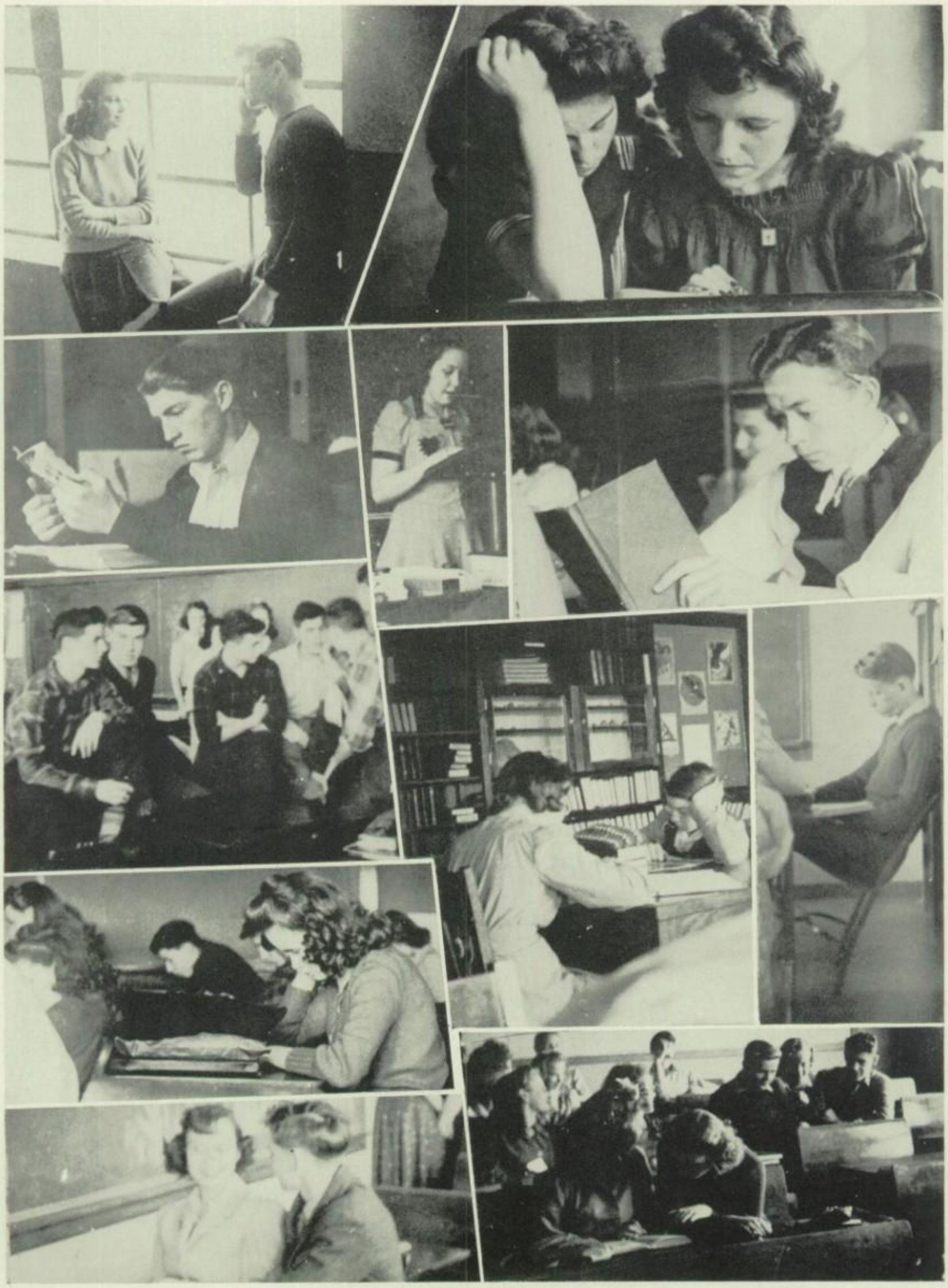

Interesting conversation?...Information please...Latest magazine...
Preaching? ...Book worm ...Boys' club ...Relaxation...comfort...
Thoughtful Editors...Spotlight.

Clara Kern, Gene Larzelere, Florence Linsinski, Esther Hotchkiss.

CLASS OF 1942

COMMITTEES

(chairman*)

PICTURES

Charles Garrett*
John Smalley
Florence Lisinski

COMMENCEMENT

John Hart*
Carl Blystone
Phyllis Pemberton

NAME CARDS

Don Smith*
Helen Raabe
Arlene Jolley
Bruce Smith

ANNOUNCEMENTS

Bill Comstock*
Byron Nichols
Jean Lee
Charlotte Thomas

SENIOR WEEK

Charles Iffland*
Marilyn Post
Eugene Hoot

BACCALAUREATE

Owen Griffen*
Shirley Marsh
Ruth Ann Apsey

PROM

Gene Hartzog*
Lois Steusloff
Dick Van Fleet

CAPS AND GOWNS

George Parsons*
Rosann Taylor
Eugene Ferdon

SENIOR PARTY

Lois Ann Gault*
Doris Hanna
Anna Tabbert

SENIORS

Josephine Ahrens
"Ready to work, ready to play, ready to help whenever she may."
Biology Club 1, 2
Glee Club 2
Quill and Scroll 3, 4
French Club 4
Student Prints 3, 4
Sampler 4

Elaine Bayes
"With malice towards none."
Glee Club 1
Red Cross 4

Alvah Alcock
"Although he has much wit, he is very shy in using it."
Football 1, 2
Glee Club 1
Intramurals 1, 2
Track 2, 3
Hi-Y 2, 3, 4
Varsity B 2, 3, 4
Vocational Club, 3, 4

Roy Becker
"His ways are quiet and distinctive."
Biology Club Pres. 1
Intramurals 1, 2, 3, 4
Tennis 1, 2, 3, 4
Basketball 2, 3, 4
Hi-Y 2, 3, Sec. 4
Honor Society 3, 4
Newscasters Club 3
French Club 3
Varsity B 3, 4
Chemistry Club, Pres. 3
Quill and Scroll 3, 4
Student Prints 3-Editor 4

Betty Anderson
"A quiet manner, indicating a thoughtful mind."
Reddick, Florida 1, 2
Toledo Scott, 3
Girl Reserves 4
G. A. A. 4
Glee Club 4
Sampler 4
French Club, Pres.

Loyola Bettinger
"Always jolly and mischievous, too."
G. A. A. 1, 2, 3, 4
Intramurals 1, 2
Biology Club 1
Girl Reserves 2, 3, 4
Home Ec. Club 2
Choric Speech 2
French Club 3
Drama Club 3, 4
Thespian 3, 4
Prince of Peace 4
Glee Club 4
Student Prints 3

Ruth Apsey
"A rare compound of oddity, frolic, and fun."
G. A. A. 1, 2
Biology Club 1
Intramurals 1, 2
Basketball 1, 2
Glee Club 1, 2
Debate Team 2, 4
Girl Reserves 2
Drama Club 3, 4
French Club 3
Forensic 4
Thespian 4
All School Play 4
Baccalaureate Committee 4

Howard Black
"A silent, capable lad is he."
Intramurals 1, 2
Vocational Club 3, 4

Richard Baumgartner
"He jokes at any trouble and always wears a smile."
Biology Club 1
Football 1, 2, 3, 4
Basketball 1, 2, 3, 4
Hi-Y 2, 3, 4
Varsity B 2, 3, 4
Band 1, 2, 3, 4
Orchestra 1, 2
Tennis 2
Radio Club 2
Chemistry Club 3
Honor Society 3, 4
Sampler 4
Senior Play 4

Carl Blystone
"Small, but mighty."
Intramurals 1
Hi-Y 2, 3, 4
Track 3
Football 3
Varsity B 4
Vocational Club 3, 4
Senior Committee 4

Albert Box
"Slow and deliberate in his own way."
Intramurals 1, 2, 3

Gladys Challen
"Here is a dear and true industrious friend."
Red Cross 4

Emery Brown
"Quiet and good natured."
Riffle Club 1
Football 4

Jo Anne Coe
"Friendly, quiet, shy and short."
Biology Club 1
Band 1, 2, 3
Glee Club 1
Intramurals 1, 2, ,3
Girl Reserves 2, 3, 4
Commercial Club 3
All-School Play 3
Sampler 4

Marian Bunde
"A little, tiny, witty, charming lass."
Home Ec. Club 1
Intramurals 1, 2
Choric Speech 2
Girl Reserves 2
Drama Club 3

William Comstock
"He is gentle, he is shy, but there is mischief in his eye."
Glee Club 1, 2
Intramurals 1, 2, 3, 4
Hi-Y 2, 3, 4
Biology Club, Vice-Pres.2
Ping-Pong 2, 3
Scholarship 2, 3
Track 3, 4
Prince of Peace 4
Thespian 4
One Act Play 4
All-School Play 4

William Burnes
"In the world he'll find a place with a ready mind and smiling face."
Band 1, 2 - Pres. 3, 4
Intramurals 1, 3, 4
Hi-Y 2, 3, 4
Tennis Team 2
Latin Scholarship 2
Chemistry Club 3
Honor Society 3, 4
All-School Play 3, 4
Chemistry Scholarship 3 - Dist. 2, State, 8
One-Act Play 4
Debate Team 4
Thespian 4
Forensic 4
Sampler 4
Senior Play 4

David Cook
"Majestic in character, a person of worth and ability."
Biology Club 1, 2
Track 1, 2, 3, 4
Intramurals 1, 2, 3, 4
Basketball 1
Cheerleader 2, 3, 4
Hi-Y 3, 4
Chemistry Club 3
Drum Major 3, 4
Student Council 4
Quill and Scroll 4
All-High School Play 4
Varsity B 4
Student Prints 3, 4
Sampler Assoc. Editor 4

Velma Carr
"Rather quiet, but a loyal friend."
Intramurals 1, 2, 3

Janice Cooper
"The gift of gayety may itself be the greatest good fortune."
Honor Society 4
G. A. A. 1, 2, 3, 4
Glee Club 1, 3, 4
Intramurals 1, 2, 3
Basketball 1, 2
Band 2, 3
Girl Reserves 2, 3, 4
Sampler 4

Margaret Cosgrove
"This lass finds her joy in drama and art."
Glee Club 1
Biology Club 1
Horse-back riding Club 1
Montpelier, Vermont 2
Rutland, Vermont 3
Debate 4
Chemistry Club 4
Girl Reserves 4
Senior Play 4

Catherine Damico
"Cute and small, friendly to all."
G. A. A. 1, 2, 3, 4
Biology Club 1
Intramurals 1, 2, 3, 4
Band, Drum Majorette - 1, 2, 3
Girl Reserves 2, 3, 4
Glee Club 2, 3, 4
Choric Speech 2
Newscaster 3, 4
French Club Treas. 3
Thespian 4
Quill and Scroll 4
Drama Club 3, 4
Student Prints 3, 4
Prince of Peace 4
Foreign Exchange Club 4
Sampler 4

Jean Cousino
"A good heart is worth gold."
Intramurals 1, 2, 4

Lucille DeChant
"So modest--half her worth is not known."
Orchestra 1
Book Club 1
Chemistry Club 3
French Club 3, 4
Girl Reserves 3, 4
Sampler 4

Frances Cowell
"With disposition bright as summer sun."
Intramurals 1
Biology Club, Sec. 1, 2
Choric Speech 2
Drama Club 3
Thespian 3, 4
Student Prints 4
Make-up artist 2, 3, 4

Elwood Edinger
"An all-around fellow whom we recommend."
Football 1, 2, 3, Capt. 4
Basketball 1, 2, 3
Biology Club 1
Glee Club 1
Intramurals 1, 2
Hi-Y 2, 3, 4
Varsity B 2, 3
Tennis 2
Chemistry Club 2
Student Prints 3
Sampler 4
Honor Society 4
Senior Play 4

Nina Cowell
"She laughs with and at the world."
Intramurals 1
Band 1, 2, 3, 4
Sampler 4
Student Prints 4

Phyllis Eff
"Her humor is contagious."
Akron, Ohio 1, 2
Commercial Club 3
Girl Reserves 3, 4
F.H.A. 4

Glenn Crego
"Reserved yet fun loving."
Football 1, 3, 4
Basketball 1, 2, 3, 4
Class Pres. 1
Tennis 1, 2, 3, 4
Biology Club 1
Hi-Y 2, 3, 4
Newscasters Club 3
Quill and Scroll 3, 4
Student Prints 3
Chemistry Club 3
One Act Play 4
Sampler 4
Senior Play 4

Doris Felt
"A lively girl with a smiling face."
Girl Reserves 4
F.H.A. 4

Eugene Ferdon
"Peace rules the day, where reason rules the wind."
Intramurals 1, 2
Vocational Club 3, 4
Senior Committee

Forest Giffin
"What spirit, what wit, what whims are his."
Intramurals 1, 2, 3, 4
Hi-Y 2, 3, 4
Student Prints 4

Marjorie Fleming
"Her charm strikes the sight, but her merit wins the soul."
Mt. Victory High School 1
Intramurals 2, 3, 4
Choric Speech Sec. 2
Drama Club Vice-Pres. 3
Commercial Club 4
Sampler 4
Thespian, Vice-Pres. 4
Student Prints 4

James Glase
"Lacks nothing in making friends."
Glee Club 1
Football 1, 2, 3, 4
Intramurals 1, 2, 3
Basketball 1, 2, 3, 4
Hi-Y 2, 3, 4
Varsity B 2, 3, 4
Track, 3, 4
Sampler 4
Student Prints 3

Harold Gallagher
"He seeks things to do, sees them, and does them."
Intramurals 1, 2, 3, 4
Choric Speech Club 2
Drama Club 3, 4
Prince of Peace 3, 4
Thespian 3, 4
All-High School Play 4
Sampler 4
Student Prints 4
Senior Play 4
Quill and Scroll 4

Betty Goodwin
"Tis good to be merry and wise."
G.A.A. 1, 2, 3, 4
Basketball 1, 2
Intramurals 1, 2
Glee Club 1, 2, 4
Chemistry Club 3
Sampler 4
Honor Society 4
Student Prints 4
Quill and Scroll 4

Charles Garrett
"A friendly person has many friends."
Football 1, 2, 3, 4
Glee Club 1, 2
Intramurals 1, 2, 3, 4
Hi-Y 2, 3, 4
Varsity B 2, 3, 4

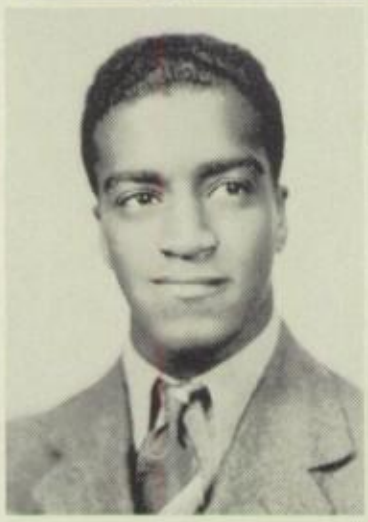

Owen Griffin
"A true sense of humor is an asset."
Glee Club 1, 2, 3
Intramurals 1, 2, 3, 4
Hi-Y 2, Treas. 3, Vice-Pres. 4
Student Council 3
Baccalaureate Chairman 4
Student Prints 3

Lois Ann Gault
"Never too weary for work or play."
G.A.A. 1, 2, 4
Glee Club 1, 2
Orchestra 1, 2
Band 1, 2, 3, Sec. 4
Girl Reserves 2, 3, 4
Tennis 2
French Club 3
Commercial Club Vice-Pres. 3, 4
Sampler 4
Intramurals 4
Scholarship 3

Doris Hanna
"Good humor, good nature, ready for fun."
Basketball 1, 2
Glee Club 1
G.A.A. 1, 2
Intramurals 1, 2
Toledc Scott 3
Prince of Peace 4
Girl Reserves 2, 4
Commercial Club 4

John Hart
"A fine fellow, honest, intelligent, and kind."
Band 1, 2, 3, 4
Biology Club 1
Intramurals 1, 2, 3, 4
Glee Club 1, 3
Hi-Y 2, Vice Pres. 3, Pres. 4
Choric Speech Pres. 2
Orchestra 2
French Club Vice-Pres. 3
Honor Society 3, 4
Drama Club Pres. 3
Chemistry Club 3
Debate 3
Prince of Peace 3
Thespian Pres. 4
Senior Scholarship-County 2.

Edwin Howard
"Wit lies in honest fun."
Band 1
Basketball 1
Varsity B 1, 2, 3, 4
Intramurals 1, 2, 3, 4
Camera Club 1
Student Council 2
Class Pres. 2
Student Prints 3
Thespian 4
Toledo University 4

Gene Hartzog
"How happy and from care how free."
Robinson High 1
Intramurals 1, 2
Track 2, 4
Hi-Y 3, 4
Football 3, 4
Drama 3
Student Prints 3, 4
Varsity B 4
Sampler 4
Senior Prom Chairman 4

Norman Huss
"A man of few words is the best man."
Intramurals 3
Vocational Club 4

Eileen Hoot
"An amiable girl with a deep heart."
Glee Club 1, 2, 3
Intramurals 1, 2, 3
Basketball 1, 2
Prince of Peace 2
Girl Reserves 3, 4
Student Prints 3, 4
Commercial Club 3, 4
Quill and Scroll 3, 4
Sampler 4

Charles Iffland
"The study of mathematics cultivates the reason."
Track 1, 2
Basketball 1, 2, 3, 4
Band 1, 2
Intramurals 1, 2
Student Council 1, 4
Algebra Scholarship Dist. 9, 1
Varsity B 2, 3, 4
Geometry Scholarship Dist. 3, 2
Hi-Y 3, 4
Chemistry Club 3

Eugene Hoot
"Quiet is he, but who knows what he is thinking."
Winner of Bill of Rights Essay 1
Vocational Club 3, 4

Burnetta Jasmund
"A smile for her friends both old and new."
Intramurals 1, 2, 3, 4
Commercial Club 4

Esther Hotchkiss
"Her kindly manners speak her thoughtful nature."
G.A.A. 1, 2, 3, 4
Biology Club 1
Band 1, 2, 3, 4
Intramurals 1
Girl Reserves 2, Vice-Pres. 3, Pres. 4,
Scholarship 2, 4
Student Council 3
Chemistry Club 3
Quill and Scroll 3, 4
Prince of Peace 4
Sampler 4 - Editor
Honor Society 4
V.F.W. District Essay 4
Student Prints 3, 4
Class Vice-President 4

Mary Alice Johnston
"She loves her studies and takes them seriously."
G.A.A. 1, 3, 4 - Vice-Pres. 2
Biology Club 1
Orchestra 1, 2
Glee Club 1, 2
Band 1, 2, 3, 4
Scholarship 1, 2, 3, 4
Debate 2, 3, 4
Prince of Peace 2, 3, 4
Extempore Speaking 2, 4
Original Oratory 2, 3
French Club 3-vice-pres. 4
Drama Club 3
Chemistry Club 3
Honor Society 3, 4
American Legion Essay 3
Forensic 4
Thespian, vice-pres. 4
One-Act Play 4
All School Play 4
Senior Play 4

Arlene Jolley
"Politeness is real kindness, kindly expressed."
Intramurals 1, 2, 3, 4
Commercial Club 3, 4
Senior Committee 4

Clara Kern
"When it comes to athletics she is bound to excel."
G.A.A. 1, 2, 3, Pres. 4
Biology 1
Intramurals 1, 2, 3, 4
Basketball 1, 2
Scholarship 1, 2, 3
Choric Speech, pres. 2
Girl Reserves 2, 3, 4
Tennis 2
Drama Club, Sec.-treas. 3
Honor Society 3, 4
Chemistry Club 3
Class Treasurer 3, 4
Commercial Club 4
Newscasters Club, Pres. 4
Sampler 4
Quill and Scroll 4
Student Prints 4
G.A.A. award 4

Jean Kahle
"Life for her is only a dance."
Glee Club 1, 4
G.A.A. 1, 2, 3, 4
Biology Club 1
Intramurals 1
Tennis 2
Girl Reserves 2, 3, 4
Home Ec. Club 2
F. H. A. 3

Goldie May Knepper
"Witty, hasty, very clever; is she ever quiet? Never!"
Trilby, Whitmer 1
Glee Club 2
Quill and Scroll 3, 4
Prince of Peace 4
All School Play 4
Student Prints 3, 4
Sampler 4
Thespian 4

Ruth Kanavel
"A mind of one's own is worth four of those others."
Commercial Club 4

Medford Krieger
"Lively, good natured, not a care has he."
Horseback Riding Club 1
Rifle Club 1
Intramurals 2, 3, 4
Glee Club 1
Biology Club 1
Commercial Club 2, 3, 4
Thespian 4
Sampler 4

Mary Ellen Kellogg
"Paradise is open to all kind hearts."
Biology Club 1, 2
Glee Club 1, 2, 3, 4
Literary Club, vice-pres. 1
Choric Speech 2
Girl Reserves 2, 3, 4
Band 2, 3, 4
Drama Club 3, 4
Commercial Club 3, 4
Thespian 3, 4
Girls' Ensemble 4
Prince of Peace 4
Sampler 4

Gene Larzelere
"His good nature never varies."
Scholarship 2, 3
Track 3, 4
Newscasters Club 3
Quill and Scroll 3, 4
Student Council 4
Student Prints 3, 4
Varsity B 4
Class President 4
Honor Society 4
Senior Play 4

Raymond Kennedy
"It's hard to keep a good man down."
Intramurals 1, 2, 3, 4
Golf 3, 4
Student Prints 3
Sampler 4

Jean Lee
"She has a gay, light heart and likes fun."
Band 1, 2
Orchestra 1
Girl Reserves 2, 3, 4
F.H.A. 3
Prince of Peace 4
Senior Committee 4
Red Cross 4

Ruth Lewis
"As merry as the day is long."
G.A.A. 1, 2, 3, 4
Intramurals 1, 2, 3, 4
Girl Reserves 2
F. H. A. 3, 4

Helena McGuire
"An eager helper is worth her weight in gold."
G.A.A. 1
Glee Club 1, 2, 3
Girl Reserves 2, 3, 4
Commercial Club 3, 4
Sampler Staff 4
Student Prints 3, 4
Quill and Scroll 4

Florence Lisinski
"A blush is the color of virtue."
Intramurals 1, 2, 3, 4
Commercial Club, Sec. 3, Pres. 4
Picture CommitteePres. 4
Picture Committee 4
Class Secretary 4
Honor Society 4

Herbert Miller
"Calmness is a great advantage."
Band 1, 2, 3, 4

Grant Lowe
"A calm and self-possessed young man."
Rifle Club 1
Intramurals 2

Noble Miller
"Jesters do often prove prophets."
Intramurals 2, 3, 4
Commercial Club 3

Leonard Marsh
"Wisdom flourishes well in a quiet place."
Radio Club 1
Rifle Club 1
Intramurals 1

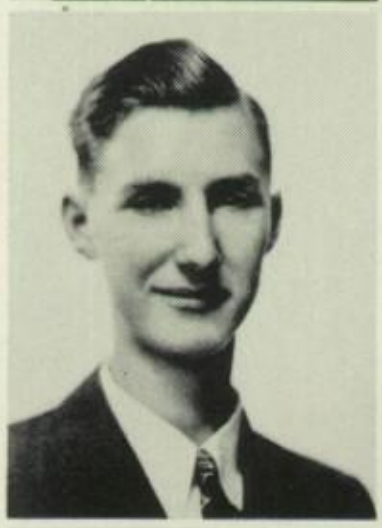

Byron Nichols
"Laughter banishes care."
Hi-Y 1
Varsity B 2, 3, 4
Football 4

Shirley Marsh
"Sweetness, truth, sincerity all in one."
Band 1, 2, 3, 4
Intramurals 1
French Club 3, 4

Franklin Ott
"Youth calls for pleasure."
Intramurals 1
Football 4
Varsity B 3, 4
Track 2, 3, 4

George Parsons
"Politeness is good nature regulated by good sense."
Intramurals 1, 2, 4
Cap and Gown Chairman 4

Marilyn Reeb
"Duties done are pleasures won."
G.A.A. 1, 2, 3, 4
Biology Club 1
Glee Club 1, 2
Junior Band 1, 2
Intramurals 1, 2
Riding Club 1
Girl Reserves 2, 3, 4
Newscasters 2, 3, 4
Debate Team 2, 3
Radio Club 2, 3
Choric Speech 2
Drama 3
French Club 3, 4
Quill and Scroll 3, 4
Prince of Peace 2, 3, 4
Thespian 3, 4
All School Play 3
Student Prints 3, 4
Forensic 4
Chemistry Club 3
Sampler 4
Senior Play 4

Phyllis Pemberton
"Attention makes the genius."
Glee Club 1, 2, 3, 4
French Club 3, 4
Commencement Committee 4

Jean Reed
"A genial look and friendly smile for all."
Commercial Club 4

Marilyn Post
"Good humor is one of the best articles of dress one can wear in society."
Holland, O. 1, 2
F.H.A. 3, Pres. 4
Girl Reserves 3
Jr. Red Cross, Pres. 4

Jack Ritz
"It is better to be brief than to be tedious."
Basketball 1
Projection Club 3, Sec. 4

Helen Raabe
"Her heart is as bright as her eyes are bright."
Intramurals 1, 2, 3, 4
Commercial Club 3, 4

Johnny Schuster
"Aha, an artist in our midst."
Intramurals 1, 2, 3, 4
Football 1, 2, 3, 4
Hi-Y 2, 3, Treas. 4
Varsity B 3
Student Prints 3, 4
Golf 3
Sampler 4

Leonard Ratz
"He is courteous, modest, and helpful."
Holland, O. 1, 2
Toledo, Macomber Vocational 3
Football 4
Hi-Y 4

James Schwen
"He relished a joke and rejoiced in a pun."
Toledo, DeVilbiss 1
Intramurals 3, 4
All-School Play 4

Duane Seifert
"He is a wise man who talks little."
Toledo, Woodward 1, 2

Lois Steusloff
"Many her accomplishments, few her failures."
G.A.A. 1, 2, 3, 4
Band 2, 3, 4
Glee Club 1, 2
Scholarship 1
Intramurals 1, 2
Girl Reserves 2
Chaplain 3, 4
Choric Speech Club 2
Girls' Ensemble 2, 3, 4
Orchestra 2
Prince of Peace 2, 3, 4
Oratorical Declamation 2, 3
Class Secretary 2
All-School Play 3, 4
Honor Society 3
Chemistry Club 3
Poetry Festival 3
Thespian 4
Forensic 4
Senior Play 4

John Smalley
"Small but mighty in the art of managing."
Intramurals 1, 4
Glee Club 1
Commercial Club 3
Football Mgr. 3, 4
Basketball Mgr. 3, 4
Varsity B 4
Picture Committee 4

Ruth Sutkaitis
"Ready to help whenever she may."
Woodward 1, 2
G.A.A. 3
F.H.A. 3, 4
Intramurals 3
Biology Club 3
All-School Play 4

Bruce Smith
"A combination of quietness and efficiency."
Student Council 1
Intramurals 1, 2
Rifle Club 1
Varsity B 3, 4
Track 3, 4
Hi-Y 4

Anna Sylvester
"Short, but peppy."
G.A.A. 1, 2, 4, Vice-Pres. 3
Glee Club 1, 2
Intramurals 1, 2, 3, 4
Band, Drum Majorette 1, 2, 3
Basketball 2
Girl Reserves 2, 3, 4
Commercial Club, Pres. 3
Drama Club 3, 4
Thespian 3, Treas. 4
Prince of Peace 4
Sampler 4
Honor Society 4
Senior Play 4

Donald Smith
"Nothing can be more useful to a man than a determination not to be hurried."
Intramurals 1, 2, 3, 4
Biology Club 1, 2
Glee Club 1, 2, 3, 4
Newscaster Club 2, 3, 4
Student Council 2
Vice-Pres. 3, Pres. 4
Student Prints 3
Commercial Club 3
Drama Club 3, 4
Prince of Peace 3, 4
Hi-Y 4
Thespian 4
Senior Play 4

Anna Tabbert
"The most pleasant of companions, the best of friends."
Intramurals 1, 2, 3, 4
G.A.A. 1, 2, 3, 4
Girl Reserves 2, 3
Choric Speech 2
Drama Club 3
Thespian 3, 4
Student Prints 3
Commercial Club 3, Treas. 4
Honor Society 4

Elwyn Smith
"An honest man with a warm heart within."
Intramurals 1, 2
Rifle Club 1
Track 1
Vocational Club 3, 4

Bertha Taylor
"Silence is sometimes more than words."
Biology Club 1, 2
Glee Club 1, 2, 3
Commercial Club 3
Sampler 4

Rosann Taylor
"Here is a friend worth cultivating."
G.A.A. 2, 3, 4
Intramurals 1, 2, 3, 4
Girl Reserves 4
Commercial Club 4

Richard VanFleet
"Adaptability, capability, and dependability."
Rifle Club 1
Intramurals 1
Hi-Y 2, 3, 4
Vocational Club 4

Charlotte Thomas
"As careful of her words as of her actions."
Intramurals 3, 4
Commercial Club 4
Announcement Committee 4

L'Jane Van Glahn
"Light of step and heart is she."
Intramurals 1, 2
G.A.A. 1, 2, 3, 4
Girl Reserves 2, 3, 4
Home Ec. Club 3, 4
Sampler 4

Alvin Turk
"Sometimes sober, sometimes gay."
Intramurals 1
Vocational Club 4

Robert Vesey
"He has a slow, quiet way and a pleasing smile."
Intramurals 1, 2, 3
Football 2
Vocational Club 4

Melvin Turk
"Quiet and good natured."
Intramurals 1

Margaret Warford
"A modest maid and a friend sincere."
Girl Reserves 2, 3, 4
Intramurals 2
French Club 2, 3
Class Secretary 3

Harriet Valentine
"A true friend and a loyal heart."
Girl Reserves 2, 3, 4
Home Ec. Club 1, 2
F.H.A. 3, 4

Edward Watkins
"He has an eye for business and an eye for fun."
Football 1, 2, 3
Basketball 1, 2, 3
Tennis 1, 3
Camera Club 1
Track 2
Hi-Y 2, 3, 4
Varsity B 2
Student Council 2, 3
Geometry Club 2
Biology Club 2
Class President 3
Chemistry Club 3
Prince of Peace 3
Golf 3
Honor Society 4

Vernon Wilson
"A calm and self-possessed young man."
Football 1, 2, 3, 4
Golf 2, 3, 4
Varsity B 3, 4
Hi-Y 4

Jack Yoey
"Be silent and be safe; silence never betrays you."
Intramurals 1, 2
Hi-Y 2, 3, 4
Glee Club 2
Basketball 3, 4
Student Prints 3

Donald Wood
"A good natured fellow won't fret away life."
Hi-Y 2, 3, 4
Glee Club 2
Commercial Club 3, 4
Student Prints 3, 4
Sampler 4

Kathleen Zerbe
"Petite she is with a sunny heart."
G.A.A. 1, 2, 3, 4
Glee Club 1, 2, 3, 4
Girl Reserves 2, 3, 4
F.H.A. 3, 4
Commercial Club 4
Senior Committee 4

SENIORS NOT PICTURED

Robert Ansted
"An upright, downright honest man."

Marjorie Miller
"She who sings, frightens away sorrow."
Glee Club 1, 2, 3, 4
Girls Ensemble 2, 4
F.H.A. 3, 4
Girl Reserves 3, 4
Choric Speech 2
G.A.A. 2, 3, 4
Operetta, 4

Curtis Lancaster
"Preserve that attitude of courage, frankness, and good cheer.
Vocational Club 4

Russel Miller
"He mixes laughter with the serious things."
Hi-Y 2
Vocational Club 3, 4

Pauline Paul
"Patience is the key to content."
Intramurals 1
G.A.A. 1, 2
F.H.A. 3, 4
Girl Reserves 2, 3, 4
Student Prints 3

Kenneth Laux
"Life without laughter is a dreary blank."

Herman Wuwert
"Quiet and serious, trusty and true."

William Vallely
"Mild and modest, too."
Vocational Club 3, 4
French Club 3

Marjorie Morgan
"Opportunity, sooner or later, comes to all who work and wish."

Raymond Condon
"An honest man never talks of himself."
Toledo Central 1
Vocational Club 3, 4

VACATION 1952

By Lucille DeChant

After spending four years as U. S. minister to China, I was given two weeks' vacation. So that I might make the most of this short time, I decided to fly home. When I boarded the plane I was greeted by Janice Cooper, now an airline stewardess. Janice told me that Gladys Challen was co-pilot of the plane. At Lisbon, Betty Jean Bettinger came aboard. She also was returning home after several years of travel for the purpose of photographing peasants in their native costumes. We arrived at New York September 24, 1952, at 1:36 p.m. Because of the restriction in the amount of baggage per passenger on a plane, I had sent both my heavy trunks by ship. These I arranged to have cared for by the Garrett Express Company, operated by Charles Garrett.

While unpacking at my hotel, I turned on the radio and heard a strangely familiar voice. The program was a broadcast of the Ohio State vs. Indiana game. As I listened, I realized that the voice of the sport newscaster was that of Roy Becker. The program was interrupted by Harold Gallagher, announcer, advertising Krieger's Kute Kaps, manufactured by Medford Krieger.

After lunch in the hotel dining room, I went to Macy's on Fifth Avenue. After four years in China, my clothes were a bit out of style. Macy's were featuring several dresses designed by Phyllis Eff, well-known designer. Learning that Phyllis was present at the style show in Macy's auditorium, I decided to wait and meet her. Delighted to see an old class mate, Phyllis suggested that we go to the Rouge Moulin Nite Club, where Marjorie Miller was featured singer with one of the top orchestras.

As we were waiting for our dinner at the Moulin, Bill Burnes and John Hart stopped at our table to say "Hello", and we asked them to join us. We each gave a resumé of the last few years of our life. Bill and John were working together and had just received a commission to build a new cross-country subway to be used for hauling freight. John was to have charge of the electrical work, while Bill managed the construction end. Recalling that all of the 1942 trigonometry class had wanted to be engineers, I asked about them. The boys told me Dick Baumgartner was busy in Europe building super-highways. Ed Watkins was chief mechanical engineer for the Lockheed Airplane factories. Charles Iffland was busy completing the road extending from Alaska to Cape Horn.

After Marjorie's song, the master of ceremonies asked two guests to perform. They were Marilyn Post and Jim Grau, famous radio comedians, whose act I had to walk out upon in order to catch my train for Washington to present my report to the President. On the train my ticket was taken by Herbert Miller. In the capital I saw Duane Siefert and Jack Yoey outside the President's chamber. They were members of the F. B. I. At a restaurant I met Doris Felt and Ruth Kanavel, government clerks.

It was late when I finished my business in in Washington, but I decided to go on to Sylvania. Arriving there at 12:30 p.m., I took a taxi to Jean Lee's hotel. I was so sleepy that I hardly recognized Herman Wuwert and George Parsons, who were working in the hotel.

At noon next day in Doris Hanna's lunch room, the tables were almost all filled by busy businessmen and their secretaries. Mayor Glenn Crego was trying to eat and dictate to Anna Sylvester and Jean Cousino. Jim Glase, head of the Glase Gasoline Corporation, was ordering about his stenographers, Velma Carr and Charlotte Thomas. Jean Rose, Kahle Janney, David Janney, and Donald Wood were talking together, while Rose Ann Taylor, Donald's secretary, took notes for them. Donald was district superintendent of the A. & P. stores, while Jean Rose was the unofficial manager of the Janney Grocery. I also saw Lois Ann Gault, secretary to Bob Adams, who was making a fortune from soy beans.

After greeting these former classmates, I went to "Barney" Nichol's garage to rent a car and was served by Carl Blystone. When I began to inquire about some of the boys who were formerly with him in the vocational department at Burnham, he showed me a map he had made showing where every boy worked. Some were in factories, others in garages. Dick Van Fleet was in Columbus; Robert Ansted, Defiance; Eugene Ferdon, Baltimore, Maryland; Norman Huss, Charleston, W. Virginia; Kenneth Laux, Los Angeles, California; Russell Miller, Kansas City, Missouri; James Schwen, Cheyenne, Wyoming; Elwyn Smith, Sacramento, California; Howard Black, Salem, Massachusetts; Grant Lowe, Detroit, Michigan; Bruce Smith, Austin, Texas; Eugene Hoot, Toledo, Ohio; William Vallely, Flint, Michigan; Curtis Lancaster, Pontiac, Michigan; Leonard Marsh, Helena, Montana; Ray Condon, Hawaii; Robert (Red) Vesey, Columbia, Washington; Vernon Wilson, Portland, Oregon; Melvin Turk, Albany, New York; Emery Brown, Tallahasse, Florida; Alva Alcock, Detroit, Michigan; and Alvin Turk, Minneapolis, Minnesota. Just making the map of names and location had been such a chore that Carl hadn't been able to keep the boys' positions straight. Some were foremen, some garage owners, some airplane mechanics. Before I realized it, the afternoon was almost gone; so I called for my trunk and returned to the hotel for dinner.

Next morning Jean Lee phoned my room to ask whether I would see Goldie May Knepper, reporter from the Sentinel. I told her to send Goldie up and I gave her my story. She invited me to visit the Sentinel, which was now owned by Forest Giffin. Forest himself showed me about the plant, where I saw Leonard Ratz and John Smalley working as

printers and Kathleen Zerbe as switchboard operator. As I was about to leave, Noble Miller came in to get the day's papers. Noble was paper and magazine distributor for the district. After dinner, I decided to see a moving picture and looked on the drama page to find what was available. There I noticed Owen Griffin's name above a Hollywood gossip column. In the lobby of the theater I met Arlene Jolley with two children, but found that they were not hers. She was their governess. Jack Ritz owned the theater.

On Wednesday I called Pauline Paul's Beauty Shop to ask for an appointment. As I was about to hang up, the telephone operator asked whether I recognized her voice. When I admitted I didn't, she told me she was Burnetta Jasmund. We talked for a few minutes before I left for the beauty shop, where Ruth Sutkaitis, stylist, suggested that I change my "hair do." I let her have her way and it really turned out well.

Reading in the Sentinel that there was to be a P. T. A. meeting at school that evening, I decided to attend, thinking that there would surely be someone I knew there. I was right, for after the business meeting I saw Mrs. Marc Pember (formerly Elaine Bayes), and Anna Tabbert, Burnham's physical education teacher. I talked to Marilyn Reeb, now assistant director of the speech department. Marilyn told me she was giving a party for Mary Alice Johnston and her cast, who were to present a play the next night in Toledo. She asked me to come, promising I would see more of my old school friends. Josephine Ahrens, first grade teacher at Maplewood, came up just then, and also Bill Comstock, who owned a large farm and taught modern agricultural methods in school. Bill told me that Gene Hartzog, his old school pal, was quite successful selling real estate. Margaret Cosgrove, famous advertising artist, also attended the meeting.

Because I had received several invitations at the P. T. A. meeting to visit school Thursday morning, I arose early and made the rounds. After school I returned to my hotel room and dressed for Marilyn's party. In town, I had dinner at Harriet Valentine's restaurant where Marian Bunde and Ruth Lewis were working as waitresses. Then I went to the theater to see Mary Alice's show. She was producer, director, and leading lady-a 1952 version of Orsen Welles. In the cast was Catherine Damico. Backstage I met Frances Cowell, who was make-up expert working for Mary Alice. As soon as Mary Alice could get away, everyone left for Marilyn's party. There I met Ray Kennedy, who was leaving the next day to take a job as a pro on one of the largest golf courses in Florida. Nina Cowell and Joanne Coe, partners in a fashionable dress shop, were also guests, as well as Don Smith, who had become an important government man since his election to the state legislature.

Having saved some money during the last four years, I inquired about a good way to invest it. Some one suggested that I see Gene Larzelere, who had become an investment broker. Therefore on Friday I went into Toledo to see Gene and do a little shopping. I boarded a bus driven by Albert Box. In one of the rooms in Gene's office building, I happened to see a girl who looked so much like Ruth Ann Apsey that I turned and walked past the door again. It was Ruth Ann. Since there didn't seem to be a boss around, I went in to speak to her. My greeting became a triple one, when I recognized Bertha Taylor and L. Jane Van Glahn as well. Ruth Ann and L. Jane were working as comptometer operators, while Bertha was a bookkeeper. As the girls were very busy, I went on to Gene's office. Not having an appointment, I felt lucky when I discovered that Eileen Hoot was Gene's receptionist. She arranged an interview for that afternoon. This gave me a few hours to shop and have lunch at Franklin Ott's Drug Store counter. Frank was still very shy and wouldn't say much, even when I asked how he happened to go into the drug business.

While I was admiring some dresses at LaSalle's, a saleslady said "May I help you, Madam?" It was Helena McGuire. After we had recovered from our mutual surprise, Helena told me that Florence (Sandy) Lisinski was president of LaSalle's and that Shirley Marsh was her secretary. She said Marjorie Fleming had worked there, too, as an accountant, but when Jim Glase's business had begun to progress, Jim had persuaded Marjorie to come work for him. Marjorie had become treasurer of the corporation and had hired Jean Reed for her secretary.

When I returned to Gene's office in the afternoon, I was ushered in by Helen Raabe, his secretary. Gene told me that if I would meet him at the Burnham-Whitmer football game that evening he would have an idea worked out for investing my money.

At the game I had just given Gene my check when--bang! There was a blackout! When the lights came on again, I was lying in a strange bed, around which stood several white clad figures staring at me. As the light grew brighter, I recognized some of them. One was Eddie Howard, another David Cook. There were Nurses Clara Kern and Betty Goodwin. I asked what happened, but everyone told me to be still. I had been accidently knocked out when an over-enthusiastic Burnham fan had dropped a pop bottle on my head. I had been brought to the hospital by Eddie (now Dr. Edward Howard) who had feared I was suffering from concussion and had called David, now a great surgeon, for a consultation. Fortunately I had suffered no serious injury. But since I was a bit tired from the first week of my two weeks' vacation, I decided to spend a few days resting in the hospital. After all, with Lois Steusloff and Esther Hotchkiss as the dieticians, Betty Anderson as librarian, Mary Ellen Kellogg and Phyllis Pemberton as nurses, resting in the hospital would be a pleasant way to end my vacation.

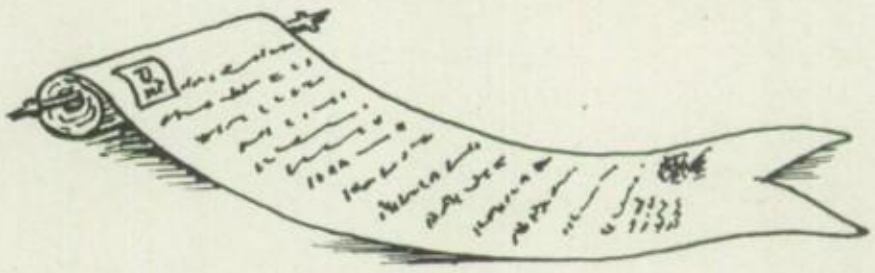

SIX YEARS IN PURSUIT OF KNOWLEDGE

OR WE DID IT BEFORE, BUT WOULD WE DO IT AGAIN?

By Lucille DeChant and JoAnne Coe

EPISODE ONE

The class of 1942 entered Burnham High in September, 1936, to begin six exciting years of work and play. After becoming accustomed to their schedules, they held elections. Roy Becker was named president; Mary Alice Johnston, vice-president; and Dick Baumgartner, secretary-treasurer. Miss Naomi Curtis and Mr. Robert Wyandt were chosen as advisers.

EPISODE TWO

Returning in September 1937 much more confident than it had been in 1936, the class elected Lois Steusloff, president; Clara Kern, vice-president; Helena McGuire, secretary; Anna Sylvester, treasurer; and Mr. Homer Moscoe and Miss Helen Schroeder, advisers. Scholastic ability was shown when Bill Burnes placed ninth and John Hart, tenth, in general science in the Bowling Green Scholarship Tests.

EPISODE THREE

In 1938 the class of '42 officially became high school students. After allowing the girls to rule the class for a year, the sterner sex rallied, electing boys to fill every administrative position. Glenn Crego was elected president; Elwood Edinger, vice-president; Roy Becker, secretary; and Ray Kennedy, treasurer. Miss Helen Schroeder was for the second time chosen an adviser, with Mr. Paul Shafer as co-worker. This year the class gained glory in sports, scholarship, and music. Its basketball team won the Clay Basketball Tournament for freshmen and presented a trophy to the school. Members led the school honor roll for the year with an average of twelve all-A students each semester. In the Bowling Green Scholarship tests John Hart and Mary Alice Johnston placed seventh and eighth in biology and Charles Iffland and Clara Kern eighth and ninth in algebra.

EPISODE FOUR

As sophomores, the 42ers elected Eddie Howard, president; Charles Iffland, vice-president; Lois Steusloff, secretary-treasurer; Don Smith and Ed Watkins, Student Council representatives; and Miss Helen Schroeder and Mr. Robert Runyan, advisers. Although the class did little in sports, it did more in scholarship than ever before. In the Bowling Green scholarship tests John Hart placed first and Chuck Iffland fourth in plane geometry; Mary Alice Johnston second, and Gene Larzelere tenth, in English, Elwood Edinger third in world history, Clara Kern first and Florence Lisinski ninth in bookkeeping, and Esther Hotchkiss fifth in typing. The high spot of the year was the sophomore dance called the "Snow Ball", with a winter carnival as its theme.

EPISODE FIVE

Because class elections had been shifted from fall to spring, the class of '42 returned to school in September, 1940, with Edward Watkins as president; Anna Sylvester, vice-president; Margaret Warford, secretary; Clara Kern, treasurer; Don Smith, Esther Hotchkiss, and Owen Griffen, Student Council representatives; Miss Helen Schroeder and Miss Margaret Fairchild, advisers. In November the school rings, purchased from the Hess Jewelry shop, were proudly displayed. The April Rhapsody, or J-Hop, was held in the Band Box. After accomplishing little in sports as sophomores, 1942 went out for sports in a big way during its junior year placing members on the Varsity basketball, football, track, tennis, and golf teams. Three juniors participated in the All-School Play, while six juniors became members of the debate team and 25 worked on the Student Prints. In the scholarship tests Mary Alice Johnston placed third and Gene Larzelere, ninth in English; Lucille DeChant second in French, John Hart first and Bill Burnes second in chemistry; Lois Ann Gault fourth in typing; Marjorie Fleming sixth in shorthand, and Clara Kern tenth in American History.

EPISODE SIX

Well, finally! In September 1941 the class of 1942 returned to Burnham as seniors. With just one more year left to make a lasting impression upon the school, the class elected Gene Larzelere, president; Esther Hotchkiss, vice-president; Florence Lisinski, secretary; Clara Kern, treasurer; Charles Iffland, David Cook, Don Smith, Student Council representatives, and Mr. Paul Shafer and Mr. I. W. Miller, advisers. With seniors predominant on all Varsity teams, the class built a record in sports that will be long remembered. The football team handed Burnham its first undefeated season. Sylvania's cagers composed of seniors acquired co-championship of the Greater Toledo League. Golf, tennis, and track also had successful seasons. Members of the class placed high in Bowling Green scholarship tests, while in the district senior tests John Hart, Bill Burnes, and Lucille DeChant captured second, sixth, and honorable mention. Esther Hotchkiss won the $25 first prize in V.F.W. Essay contest. Many seniors excelled in dramatics and speech and composed the Students Prints and Sampler staffs. Fifteen played in the band and twelve lent their talents to the glee clubs. Outstanding social event was the Senior Prom on May 29 held at the Trilby Log Cabin. Baccalaureate and senior week slipped by, and before the seniors realized it, Commencement was here on June 3.

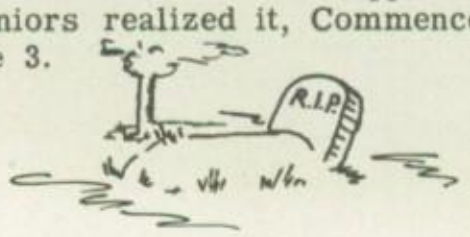

LAST WILL AND TESTAMENT
CLASS OF 1942

By Eugene Hartzog

The Senior Class, in its right mind on this day, May 29, 1942, does hereby bequeath to all the succeeding classes who eventually will come into the society of "dignified seniors" the right to run the school in their own bossy way, to snub the juniors, disregard the sophomores, look down their noses at the freshmen, overlook the eighth graders, and ignore the baby class; and advises them to crowd into every minute all the pleasures and joys of scholastic activities and social life that high school can give.

Clara Kern--My sports ability to Ruth Lenert.

Mary Alice Johnston--My gift of gab to Joan Cooper.

Bill Burnes--My talent for music to Phil Rush.

Forest Giffin--My tall lanky body to Bill Lenert.

Elwood Edinger--My football talent to my brother Urban.

Jim Grau and Red Vesey--Our glamour to all future red-haired Burnhamites.

Catherine Damico--My height to Lucille Huffman.

John Hart--My talent for math to Peggy Richardson.

Esther Hotchkiss--My marimba talent to my sister Elaine.

Eileen Hoot--My admirers to my sister Beverly.

Johnny Schuster--My beautiful black wavy hair to Watson Gruber.

Seniors who ride on the bus--All our bus seats to oncoming seventh graders.

The Senior Football Team--Our successful season to next year's players.

Anna Sylvester--My shorthand ability to Jean McConnell.

Dick Baumgartner--My photography to Wayne Armstrong.

David Cook--My cheerleading to Jack Armstrong.

Florence Liskinski--My blushing technique to Leatrice Roberts.

Margaret Cosgrove--A few inches of my feet to Marjorie Kelb.

Lois Steusloff--My technique with the sophomore boys to next year's senior girls.

Eugene Hoot--My vocational ability to Jim Fuerst.

Jim Glase--My basketball talent to my brother, Dick.

Gene Hartzog--My handsome profile to Paul Wilcox.

Jean Rose Kahle--My dancing to my sister Donna Lou.

Jean Lee--My petitness to Ruth Reynolds.

Ray Kennedy--My golf ability to Art Schuster.

Marilyn Reeb--My Emily Post manner to Mary Oeschler.

Lois Ann Gault--My gum chewing technique to Jo Moscoe.

Paul Wilcox, Archie Buffington, Leatrice Roberts, Virginia Hillard.

JUNIORS

Just one more year--and we'll be on top. With this encouraging thought, the juniors, 159 in number, raced through the year, led by tall and tactful Paul Wilcox. Archie Buffington, tops in sports, assisted him as vice-president; Leatrice Roberts, sweet, simple, and shy, took notes; and Virginia Hillard, always a good sport, guarded all (what there was) money. George Balz, Lucille Huffman, and Mary Frances Hyde, of the honor roll, represented the class on Student Council.

The class of '42 arrived here in 1937, traditionally scrawny, scared, and small. They had the usual parties, two a year, and sometimes a picnic. In 1939 they graduated into high school. Here subjects were harder and parties better. While freshies, they had a party, a dance, and a picnic. The sophomore prom of '41, "Victory Dance", honored the basketball boys. Still fresh in the memories of the class is the picnic held at Sidecut Park last spring. "Ub" Edinger led the class in 1941; Jack Newton, 1940; Gisela Hertweck, 1939; and Glenn Gesman, 1938.

Juniors upheld the honor of their class scholastically, too. Despite chemistry and other difficult subjects of the third year in high school, four juniors held a high A-average throughout the term. They were Louise Steinbrecker, Lucille Huffman, Norma Kjoller, and George Balz. Besides these four leaders, 12 juniors appeared at one time or another on the scholastic award list. The class was also well represented in Bowling Green scholarship tests by fourteen outstanding students in seven subjects.

HARD WORK

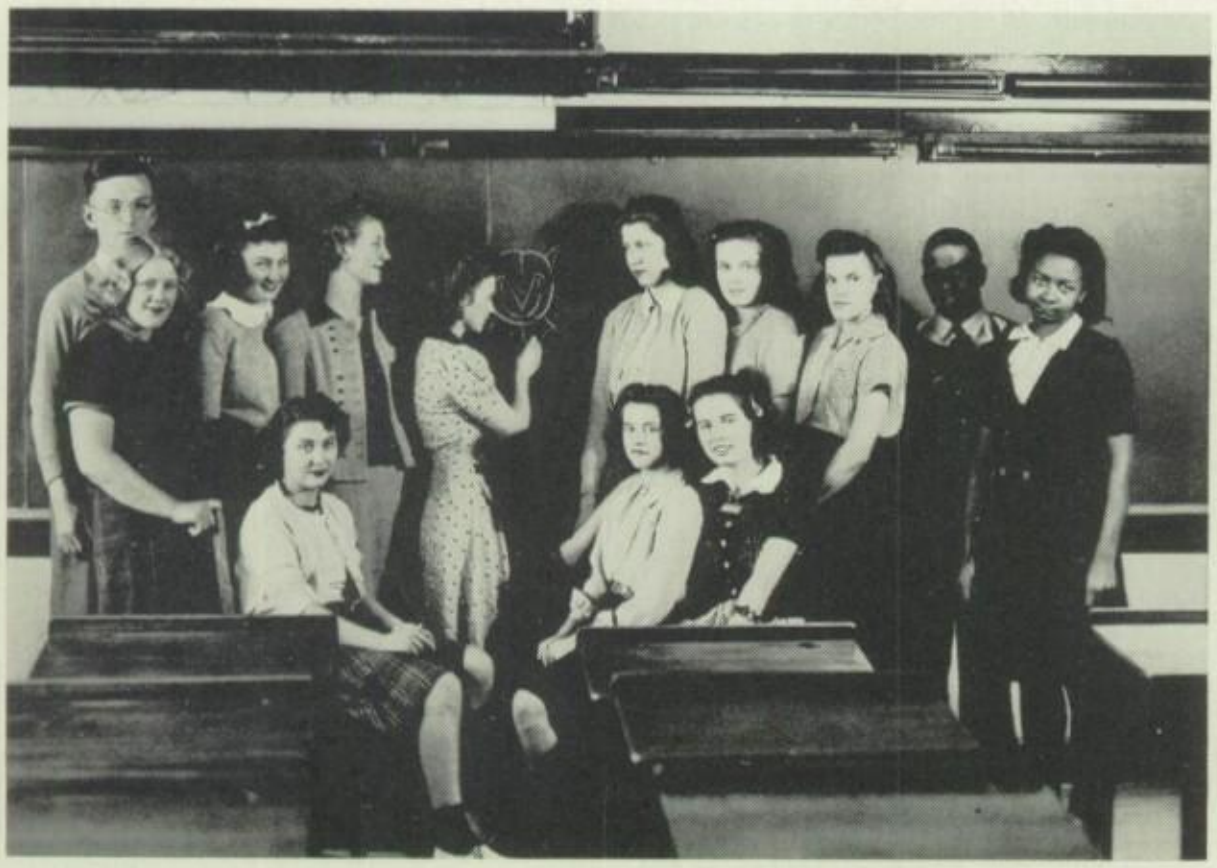

FIRST ROW—Cathrine Griggs, Rita Creque, Virginia Vallely.
SECOND ROW—Kenneth Goodwin, Leota Whitenburg, Louise Steinbrecker, Nancy Stytle, Kathleen Paul, Ernestine Zwayer, Florine Troutner, Marjorie Berndt, Frank Peters, Julia Kirby.

Uncle Sam means a lot to the junior vocational boys. They are all planning to aid this grand gentlemen in defense work as soon as they graduate. Even this summer they will be a help. Vocational training includes automotive work, machine work, blueprint reading, and related subjects. Shop boys on the honor roll with all A's were Gene Dewey and Howard Hotchkiss.

ALL OUT FOR DEFENSE

FIRST ROW—Frederick Fuhrer, Eugene Jernigan, Marvin Lewis, Ural Yaw, James Reitz, Harry Wagner.
SECOND ROW—Wilbert Fink, Beverley Earl, Bill Jones, John Wright, Elmer Waller, Floyd Rader, Orland Berndt, Richard Parker, Ed Butz, Doyle Michelson.

Improving the Landscape

FIRST ROW—Esther Crabtree, Donald Nieman, Richard Parker, Corinne Hicker.
SECOND ROW — Virginia Yunker, Viola Keck, Lola Mae Kaiser, Donna J. Postlewait, Joan Cooper, Helen Comstock.

Now is the time for all good juniors to come to a party--so deduced the class on December 5, when they assembled in Burnham Hall to dance to the tune of a nickleodeon and to eat ice cream, cookies, and sandwiches, to the tune of a hungry crowd. However, the Junior Prom, "Spring Fever", was the chief social event of the class of 1942. This annual dance, which announces the arrival of spring and brings out a bevy of fluffy formals, was held at the Heather Downs Country Club, May 7.

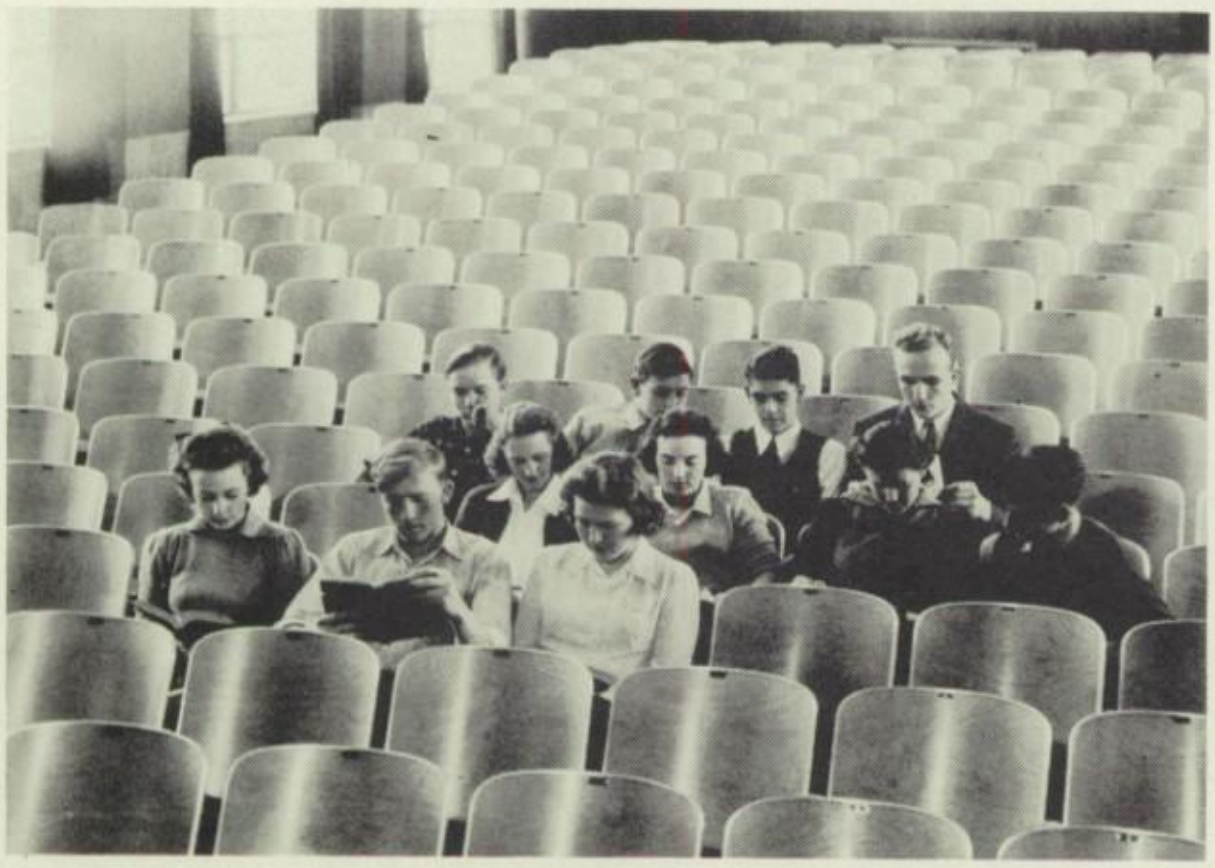

Waiting for the Show

FIRST ROW—Edna Mae Fall, Merle Friess, Jaclyn Boggs.
SECOND ROW—Ruth Eidson, Ellen McCandless, Joyce Luddington, Wayne Creque.
THIRD ROW — Albert Clark, Paul Wilcox, William Whitney, Robert Selent.

We Live Here

FIRST ROW — Jay Wobser, Zita Woodward, Richard Palmer, Virginia Hillard, Watson Gruber.
SECOND ROW — Jean McConnell, Arlene Strohl, Leo Bissonette, Beverly Spencer, Bill Lenert, Caris Root, Bill Hundley.

Interested were many juniors in the various phases of sports this year. Football, basketball, track, tennis, and golf all had their share of eleventh grade participants. Intramurals also drew many of next year's graduates. Roy Knisley's basketball team was the winning group in intramural basketball, averaging 29 points per game. Also a thriller was the contest in which the junior girls beat the seniors for the class cage championship by a 2-point margin.

Up Against a Wall

FIRST ROW — Archie Buffington, Paul Fleeger, Edna Hosley, Hazel Kanavel.
SECOND ROW — Howard Hine, Wayne Johnson, Lois Jean Clarke, Eileen Munger, Margaret J.Wise, John Duvall, Evelyn Burger, Roy Fitkin.

FIRST ROW—Marjorie Cross, Mary Noonan, Marilyn Downing, Evelyn Downing.
SECOND ROW—Bill Brown, Mary L. Wilson, Sylvia Fletcher, Mary Joseph.

Steps To Knowledge

Out in front were the juniors in music this year. Proof of this was the operetta with an all-junior cast, except two seniors. They were Bill Whitney, a nifty pianist, Virginia Hillard, Leo Bissonette, Richard Palmer, and Watson Gruber. Besides these musical students, 50 juniors tooted horns in the band or tried to reach high C or low D in the glee clubs.

Journalism was a junior-catching activity as 25 became reporters for the Student Prints. Eleventh graders, who each morning broadcast the news "in and about Burnham", were Paul Wilcox, Lucille Huffman, Elizabeth Swaim, Albert Clarke, Fred Meeks, and Bill Whitney.

Humpty Dumpties

FIRST ROW — Gilbert Sanderson, Tom Whittaker, Dick Fowler.
SECOND ROW — Lucille Huffman, Marjorie Friedt, Mary F. Hyde, Norma Kjoller, Marjorie Kelb, Doris Ritz, Leatrice Roberts, Jean Brooks, Rosemary Hittler, Virginia Clarke.

CAN'T FIND THE KEYS

Elizabeth Swaim, Opal Ford, Gertrude Potocki, Mabel Trettin, Pauline Brown, Gisela Hertweck, Edith Kohler, Jim Ursell, Genevieve Wallington, Betty Miller, George Semelka.

Reaching for stardom were juniors who did outstanding work in dramatics, debate, and other speech work. The all-high school play, "You Can't Take It With You", featured Fred Meeks, who did a grand job as "Grandpa", Gisela Hertweck, Marjorie Kelb, Rosemary Hittler, Bill Hundley, Jay Wobser, and Watson Gruber. Consisting almost entirely of juniors was the Drama Club which gave several plays during the year. The National Forensic League, honorary debate club, had eleven juniors in its membership, while the debate team included eight eleventh graders. Four juniors entered the annual Prince of Peace Contest in November.

BOOK LARNIN'

FIRST ROW—Fred Meeks, George Balz, Delores Fillion, Marjorie Taylor.
SECOND ROW—Thelma Jones, Jack Newton, Urban Edinger, Charles Bleckner, Phyllis Tracy, Joyce McGuire.

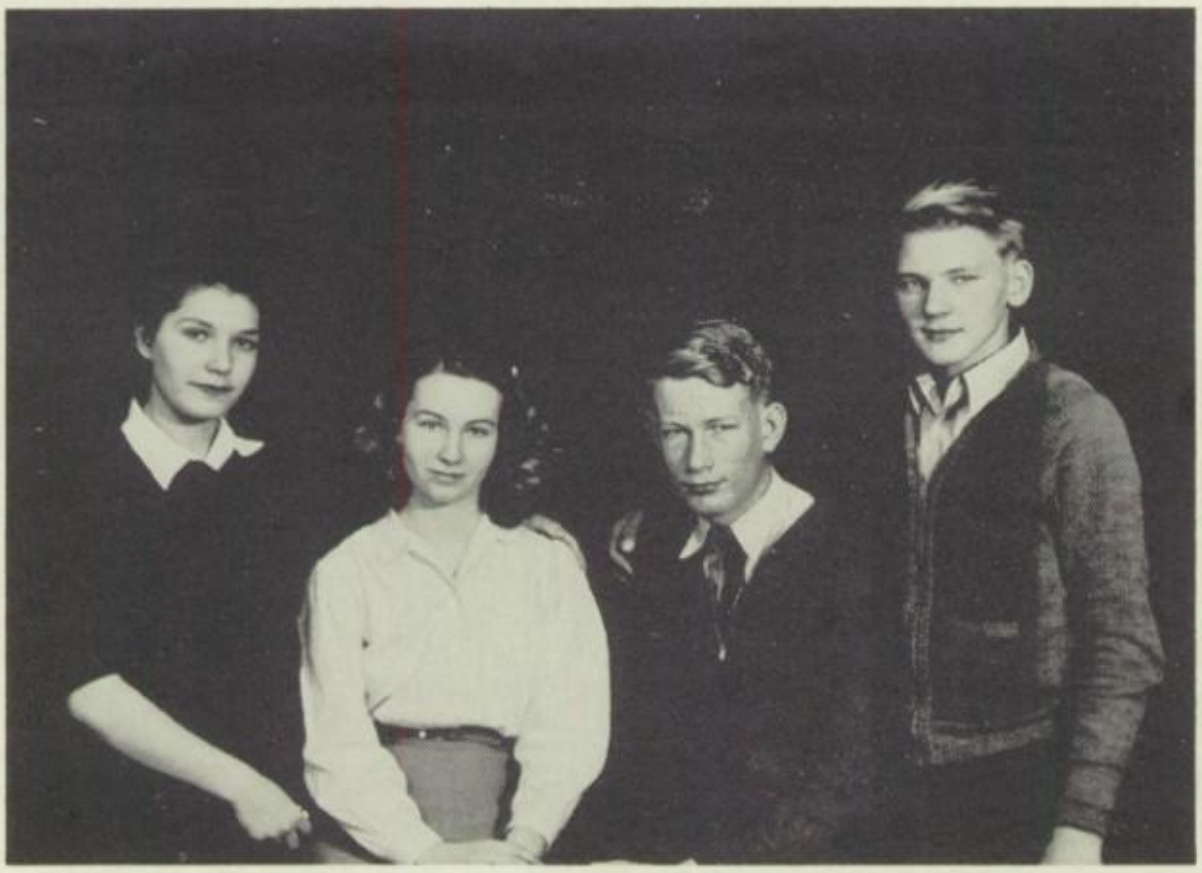

Dolores Fillion, Marilyn McKinlay, Walter Spencer, Gordon Huss.

SOPHOMORES

Walter Spencer was the president of this class, assisted by Gordon Huss, vice-president; Marilyn McKinlay, secretary; and Delores Fillion, treasurer. Marie Waldo and Patty Pair were Student Council representatives. Advisers were Mrs. John Hazard, Mr. Tom Gillooley,and Mr. Gerald Brandon.

The sophomores always have the privledge of presenting the first open social event of the year. And so did the class of '44, when "LaConga" was held in Burnham Hall. Music was by the "Stardusters" and the gym was decorated with balloons and streamers.

Football programs were edited by the class in an effort to enlarge the treasury. Sophophomores who held a high A-average were Carolyn Chandler, Doris Condon, Ruth Reynolds, Lois Hanna, Bernice Price, Evelyn Kubitz, Jeanette Kubitz, Lynette Wyant, and Barbara Yoey.

Former presidents of the class were Edwin Brattain, ninth; Jim Smalley, eighth; and Marie Waldo, seventh.

FIRST ROW—J. Bowers, F. Allen, L. Roone, I. Fair, D. Southard, H. Shark, E. Yoder, L. Bunde, K. Bauman, D. MacKenzie.
SECOND ROW—E. Jacobs, G. Brown, A. Duvall, L. Wyant, H. Lisinski, G. Schaeffer, J. Corrigan, S. Corrigan, R. Cregue, P. Pair, M. Beyersdorf, S. Marshall.
THIRD ROW—M. Fox, V. McPeek, M. Taylor, D. Fillion, M. Mey, E. Kubitz, M. Fisher, H. Bloom, I. Bettinger, W. Comstock, C. Brock.
FOURTH ROW—P. Howard, M. Jacobs, J. White, B. Kukuk, J. Courtney, D. Condon, L. Hanna, J. Gardner, E. Schlatter, B. Yoey, J. Kubitz.

FIRST ROW—E. Brattain, J. Fletcher, E. Williams, W. Farley, R. Ravely, B. Fowler, A. Hewitt, W. Ransey.
SECOND ROW—R. Knicely, J. Smalley, R. Steele, R. Jennewine, L. Sanders, G. Studds, L. Spino, M. Arndt.
THIRD ROW — G. Huss, J. Schuster, P. Curry, R. Butz, D. Smith, J. Malloy, R. Randall, J. Wilcynski.
FOURTH ROW—N. McNett, R. Lather, R. Paselk, H. Walrod, G. McNutt, R. Moore, J. Christensen, P. Nevers, W. Armstrong.

FIRST ROW—P. Lajiness, M. Wagner, G. Wade, L. Breier, W. H. Hoskins, E. Krieger, J. Cullugh, R. Kanavel.
SECOND ROW—C. Zumbrumn, C. Zwayer, R. Miller, G. Sutkaitis, B. Beach, W. Parker, C. Zwayer, A. Brown, P. Rush.
THIRD ROW—F. Peterson, P. Reger, W. Morningstar, H. Salen, H. Gaeth, R. Brining, R. Haefner, N. Bowers.
FOURTH ROW—H. Apsey, W. Spencer, L. Lamb, B. Alcock, H. DeVaul, L. Roberts, C. Waite, T. Wade, R. Dutton.

FIRST ROW—J. Weldishofer, C. Marsh, J. Breier, M. Paselk, M. Coulson, J. Bigelow, B. Hiller, B. Hott, I. Frede, R. Shaw.
SECOND ROW—B. Franklin, M. Dings, N. Smith, B. Price, A. Judson, S. Moore, L. Huber, L. Lado, C. Webb, W. Robison, G. Marshall, O. Coleman.
THIRD ROW—P. Ott, D. Kjoller, A. Dusseau, M. Pratt, M. Oechsler, A. Baumgartner, M. McKinlay, J. Kaiser, L. Werner.
FOURTH ROW—R. Reynolds, M. Markwood, D. Miller, H. Smith, J. Kimble, R. Lenert, B. Hoot, I. Lochbihler, E. McRobbie, F. Marsh, C. Berndt, J. Helman.

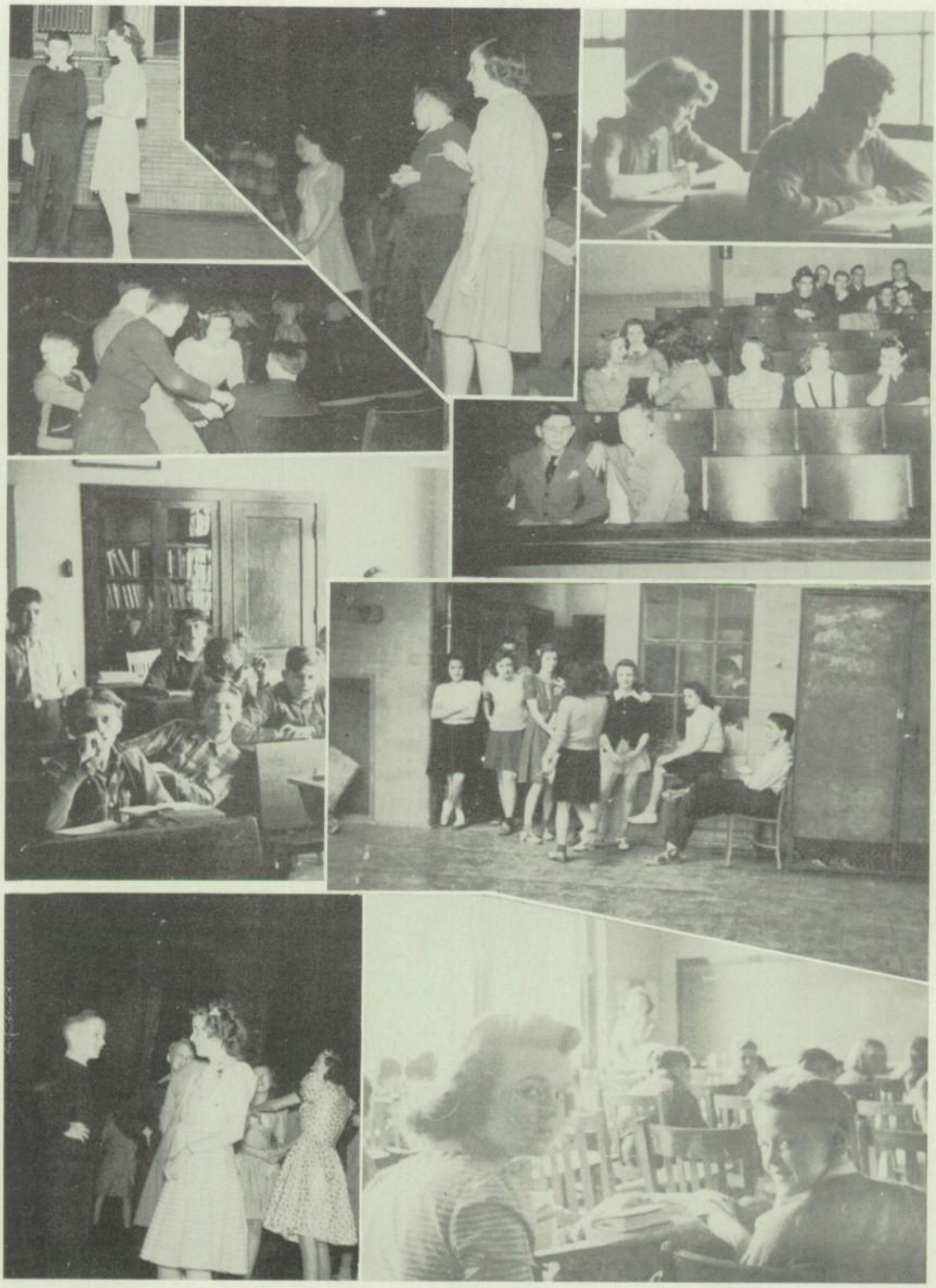

Encore...Merry youth...Deep meditation...Wants coaxing...Restful leisure...Foolishness...Idle time...My dance...Hey, you.

FRESHMEN

Mary Alice Fritsch, Harold Iffland, Lyle Waterman, Ray Frede, Rosemary Fritsch.

These veterans of three years in Burnham (less for some) know every nook of the school by now. Harold Iffland was the class president; Ray Frede, vice-president; Rosemary Fritsch, secretary; and Lyle Waterman, treasurer.

Bernard Black, Miriam Dewey, and Billy Weldishofer represented the class in Student Council. Advisers of the group were Mr. John Hazard and Mr. Robert Runyan.

Football and basketball were both great interests of the boys. The football team won 5 out of 6 games and several freshmen played on the reserve basketball team. Honor students were Sue Olander, Miriam Dewey, Peggy Tompkins, Rosemary and Mary Alice Fritsch, and Harold Iffland.

FIRST ROW—L. Beach, R. McGlenn, E. Jasmund, L. Laughlin, F. Laney, D.Smith, R. Beal.
SECOND ROW—G. Blue, P. Mersereau, E. Schoenegg, L. Cain, D. Newton, D. Wood, B. Buck.
THIRD ROW—W. Musser, Ray Woodby, L. Willard, E. Comstock, D. Page, H. Iffland, J. Semelka, G. Miller.
FOURTH ROW—J. Thrower, I. Madalinski, V. Meyer, H. Fuhrer, B. Black, G. Bleim, W. Koester, R. Frede, J. Sylvester.

FIRST ROW—V. Cowell, D. Philabaum, P. Hurrelbrink, J. Beilharz, M. Phyillaiere, P. Buck, L. Fletcher, E. Tippet, A. Rush.
SECOND ROW—P. Tompkins, D. Kahle, M. Dewey, C. Black, P. Cousino, L. Wright, H. Yaw, B. Creque, H. Mason, B. Crider.
THIRD ROW—N. Brown, I. Merce, P. Lyons, V. Slayton, D. Seegert, L. Soule, D. Fink, J. Dennis, H. Kardatzke, J. Jolley.
FOURTH ROW—E. Leverton, M. Whitney, R. Fox, K. Fleeger, J. Farbrother, S. Sheets, B. Durham, V. Lancaster, E. Clarkson, K. Basler.

FIRST ROW—D. Luse, D. Zumbrunn, D. Sype, D. Wagonlander, E. Lingo, B. Woodard, P. Corrigan, J. Bettinger.
SECOND ROW—R. Smith, P. Drerch, E. Reitz, E. Stevens, D. Baumberger, B. Weldishofer, W. Crabtree, F. Rogers, J. Shively.
THIRD ROW—L. Waterman, B. Ochlers, H. Pratt, R. Cline, R. Comstock, B. Marsh, D. Lockbihler, R. Zinkis, R. Buck.
FOURTH ROW—H. Mull, H. Redman, C. Ansted, M. Clayton, D. Crider, C. Mallard, R. Hartman, R. Jones, J. Maddock, E. Jeffery.

FIRST ROW—M. Anderson, M. Frank, M. Parks, J. Miller, J. Paselk, S. Hall, P. Niswander, K. Linenkugal, P. Grodi, B. Griggs, B. Brown.
SECOND ROW—D. Aldinger, S. Olander, M. Gorenflo, R. Sallows, P. Richardson, M. Adams, M. Brock, M. Greer, P. Zimmerman, D. Reeves, E. Holmes, S. Baker.
THIRD ROW—A. Piggue, P. Luck, B. O'Connell, J. Zimmerman, E. Hall, R. Fritsch, M. Fritsch, M. Condon, J. Beveridge, B. Robinson.
FOURTH ROW—J. Davies, L. Curry, E. Michalsen, V. Cramer, L. Steusloff, R. Winfrey, D. Eidson, L. Coleman, C. Van Orden, H. Rader, C. Larzelere.

FIRST ROW—W. Welsh, L. Miller, R. Rolewicz, G. Dutton, H. Brown, C. Black, C. Plough, J. Hillard, M. Mockbee, G. Scott.
SECOND ROW—L. Lado, R. Markwood, E. Huber, N. Roop, D. Laughton, D. Foulk, M. Taylor, F. Seed, B. Ritz, E. Hotchkiss. kiss.
THIRD ROW—F. Geer, June Nichter, J. Konz, M. Hartzog, E. Konz, M. Beutler, M. Austin, R. Fuller, E. Phillips, M. DeChant.
FOURTH ROW—E. Van Fleet, B. Sietz, J. Creque, D. Challen, L. Stevenson, R. Hyde, R. Shoemaker, E. Bauman, V. Blystone.

FIRST ROW—C. Morris, B. Lymanstall, C. Noonan, R. Szalkowski, J. FitzPatrick, K. Robinson, D. Freiss, H. Vanlandingham.
SECOND ROW—B. Nichols, D. Hosley, S. Fleming, J. Bach, B. Wilcynski, J. Billings, J. Landis, D. Delanter.
THIRD ROW—R. Glase, R. Kanavel, T. Powless, R. Madalinski, J. Bishop, H. Hall, E. Koch, J. Fulton.
FOURTH ROW—R. Schultz, J. Christensen, J. Wobser, D. Gingrich, J. Fuerst, M. Austin, D. Stevenson, C. Shock.

Oscar Eubank, Verna Kjoller, Marilyn Yeager.

EIGHTH GRADE

"The graduating class"-but, it's true. This is the class which graduates this June from junior high into really and truly high school. His Honor, Oscar Eubank, led the group over the line. Verna Kjoller, secretary, and Marilyn Yeager, class treasurer, were right behind with the minutes and (most important) the money. Miss Helen Schroeder and Mr. Gabor Takats, class advisers, were worthy helpers.

During the year the class enjoyed two parties, one a rip roaring-picnic at Side-Cut Park in the fall, and the other a more formal affair in the spring. The second affair had a 50-50 theme as half the original funds for the party were given to Dorothy Crim, a courageous Sylvania woman, who has been battling infantile paralysis for the the past two years.

Of the 162 members of the class, scholastic leaders were Marilyn Jo Moscoe, Mary Hart, Mary DeVaul, Verna Kjoller, Virginia Crane, Bob Quinnell, and Oscar Eubank.

President of the group while in the seventh grade was Joyce Giffin, assisted by Clark Collins, Jack Armstrong, and Marilyn Jo Moscoe.

FIRST ROW—D. Houser, D. Strohl, C. Luck, A. King, F. Zinkie, T. Kerste, M. Archambo, P. Bettinger, R. Welsh.
SECOND ROW—D. Lancaster, T. Huffman, M. Smith, J. Wilson, T. Garrett, D. Wise, A. Bishop, R. Schneider, H. Whitt.
THIRD ROW—J. Bailey, J. Gallup, J. Nine, C. Kanavel, L. Lewis, F. Delano, J. Davis, J. Eff.
FOURTH ROW—M. Hinz, H. Walker, C. Lay, C. Rose, C. Neff, R. Frankhouser, J. Brashear, A. Kirby.

FIRST ROW—B. McClure, M. Semelka, D. Thomas, R. Lochbilher, R. Bach, B. Bingham, V. Yoder, A. Nowakowski, L. Koester, M. Southard, J. Apple.
SECOND ROW—S. Halbert, W. Guncheon, L. Cook, J. Webb, C. Young, P. Thamletz, H. Oden, C. Hasbrouck, B. Hamilton, L. Sill.
THIRD ROW—V. Kjoller, J. Giffin, M. Hart, D. McCormick, F. Weaver, S. Miller, E. Jones, M. Glover, M. Joy, D. Crawford, R. Fox, M. Walker, B. Yunker.
FOURTH ROW—L. Reed, J. Courtney, S. Thomas, M. Yeager, R. Webb, L. Gase, Z. Billings, H. Frankhouser, J. Cline, L. Baly, E. Dennis, G. Dolly, J. Willard.

FIRST ROW—E. Hyde, W. Schultz, L. Wright, M. Brown, B. Dore, P. Palmer, B. Brown, A. Cole, L. Bayes, R. Hamburg.
SECOND ROW—L. Downing, S. Cosgrove, E. Pratt, B. Sherer, M. Taylor, A. Fender, B. Trowbridge, J. Teale, S. Hartman, D. Fosnaugh, J. Cosgrove.
THIRD ROW—V. Crane, J. Partrige, K. McConnell, H. Barker, H. Clarkson, A. Lado, P. Rueter, W. Bensch, B. Korda, C. Carroll, L. Held, B. Rasmusen.
FOURTH ROW—M. Moscoe, I. Raabe, V. Dorcas, J. Bartelt, E. Cowell, E. Bender, M. MacKenzie, M. De Vual, D. Bockert, R. Markwood, B. Huber, J. Moore.

FIRST ROW—D. Kreiger, D. Beach, R. Hillard, C. Collins, J. Fillion, J. Armstrong, C. Harris, R. Mack.
SECOND ROW—R. Smith, T. Wade, J. Brennan, M. Smith, R. Warnke, H. Bockert, D. Chandler, L. Lisinski, J. Ravely.
THIRD ROW—A. Porter, Paul Whittenburg, R. Hutt, J. Brattain, O. Eubank, D. Chappelear, B. Howard, D. Lee, H. Clarkson.
FOURTH ROW—R. Hetman, S. Karamol, G. Chandler, B. Quinnell, J. Jeffs, R. Strouse, N. Lindsay, J. Bonkowski, J. Little.

Helen Dzienny, Nancy Lee, Jack Petrecca, Donald Courtney.

SEVENTH GRADE

Gradually this class, arriving scrawny, scared, and awkward, has blossomed forth into confident and graceful students. Forty-eight of these students are from Maplewood Grade School, thirty-seven from Hillview, forty-four from Central Avenue, and twenty-two from other grade schools.

They have proved a fun-loving class with two parties, one October 9 and another May 1. Planning these affairs were Nancy Lee, president, Donald Courtney, vice-president, and Helen Dzienny, secretary-treasurer, assisted by Miss Pauline Monthaven and Mr. Samuel Rogolsky, class advisers.

Class wizards include Mildred Jean Dague, Suzette Gliztner, and Betty Ann Kroll. Mildred Jean Dague and Patty Wilson have been drum majorettes two years.

Seventh graders went out whole-heartedly for junior high intramurals and club activities, including Foreign Letter Exchange and Dramatics, both supervised by Miss Helen Schroeder.

FIRST ROW—I. Griggs, B. Lay, J. Basgier, M. Utz, R. Miller, R. Gardner, B. Keck, B. Merz, C. Kujawski, M. Cregue, J. Hoot.
SECOND ROW—M. Northcott, E. Schuster, B. Kroll, A. Jones, B. Lisk, K. Harms, M. Horn, J. Davis, J. Fuerst, C. Marton, P. Morse.
THIRD ROW—L. Steusloff, J. Shively, B. Hendricks, S. Staggemier, V. Krichbaum, B. Blackford, C. Cummingham, V. Huffman, L. M. Ward, L. Karomal, A. Cowden.

FIRST ROW—J. Waldo, J. Szalkowski, H. Holbe, E. Langley, J. Neshkoff, C. Delauter, R. Brown, M. Lockhart, W. Jenkins, A. Bunting, D. Burch.
SECOND ROW—J. Perkins, S. VanPelt, B. Garret, E. Laughlin, K. Larzelere, R. Spencer, R. Wefer, Bob Hartley, J. Stawser, R. Stephenson, R. Kramer, J. Petrecca, M. Hendrickson.
THIRD ROW—G. Swart, R. Micham, D. Kroyer, C. Miller, Dick Davoll, C. Wollam, H. Mockbee, R. Lewis, H. Lewallen, D. Courtney, F. Friess.
FOURTH ROW—M. O'Lander, W. Eisenbrandt, R. Whittaker, W. Hudson, C. Reber, B. Deye, F. Broch, S. Brown.

FIRST ROW—C. Shull, R. Black, E. Bayes, J. Weldishofer, R. Johnston, J. Guyton, H. Gruber, W. Yoder, L. Phillips, L. Arndt, L. Reinschusel.
SECOND ROW—G. Brown, R. Kern, J. Ritenour, R. Sterling, R. Black, L. Detwiler, M. Chrisman, S. Coleman, L. Schoeneege, L. Gilbertson.
THIRD ROW—L. King, J. Cousino, R. Jennewine, W. Kelb, R. Butz, B. Reitz, J. Keller, R. Dister, J. Williams, J. Bangert.
FOURTH ROW—R. Powless, M. Case, P. Sharp, V. Price, G. Wakeland, R. Kurth, C. Harris, G. Van Meer, O. Korb, G. Valentine.

FIRST ROW—P. Wilson, M. Dague, J. Henderson, D. Zieman, B. La Londe, D. La Londe, S. Thrower, S. Glitzner, R. Golembiewski, M. Reeves, B. Brown.
SECOND ROW—M. Musser, T. La Londe, V. Roberts, C. Rockhill, J. Whittaker, L. Gibson, D. Twining, E. Shaw, J. Bibler, J. Marietta, E. Rickard.
THIRD ROW—V. Billings, J. Guernsey, D. Lambert, B. Berndt, N. Lee, K. Geary, R. Neff, H. Dzienny, L. Wobser, N. Coleman, R. Clark, E. White.

ROOM 111

FIRST ROW—Phyliss Smith, Albert White, Betty Lewis.
SECOND ROW—Donald Fair, Helen Rice, Robert McNett.

These students receive special guidance in school work from twin teachers. The groups have special courses, activity periods, and extra-curricular activities. Typical of these was the Valentine project in Mrs. Robinson's class of Room 111. The group put all money previously used for Valentines into a fund for the Red Cross. The project was later enlarged to extend over the remainder of that six weeks. Refreshments at the Spring Carnival were sold by these two classes.

ROOM 209

Mary Weiczarek, Betty Jane Cunningham, Thomas McNett, Irene Tabbert.

FIRST ROW—Betty Lewis, Nadine Postlewait, Marjorie Boyd, Phyllis Smith, Helen Rice, Juanita Brown, Juanita Doremus, Virginia Fitzpatrick.
SECOND ROW—Florence Welsh, Clementine Welsh, Clarence Lewis, William Sloan, Donald Fair, Allen Bopery, Theodore Gallagher, Robert Butler, Clarence Karomol.
THIRD ROW—Alfred Ewing, Richard Sharp, Joyn Gillhouse, Clarence Gallagher, Ernest Cowell, Warren Giffin, Claude Akers, Daniel Neshkoff.
FOURTH ROW—Billy Beaver, Loyal Singstock, Albert Poupard, Lloyd Singstock, Ralph Howard, Albert White, Marion Schroder, Robert McNett.

SPECIAL EDUCATION

FIRST ROW—Irene Tabbert, Betty Jane Cunningham, Mary Weiczarek, Phyliss Miller, Daisie Lewis, Lou Gene Adams.
SECOND ROW—Mary Piggue, Eleanor Judson, Jonellan Peipmeier, Marion Kwiakowski, Annette Keifer, Ethelyn Cowell, Elaine Mull.
THIRD ROW—Lester Gillhouse, John Cooper, Romaine Creque, Leonard Gallagher, Thomas McNett, Charles Crider.

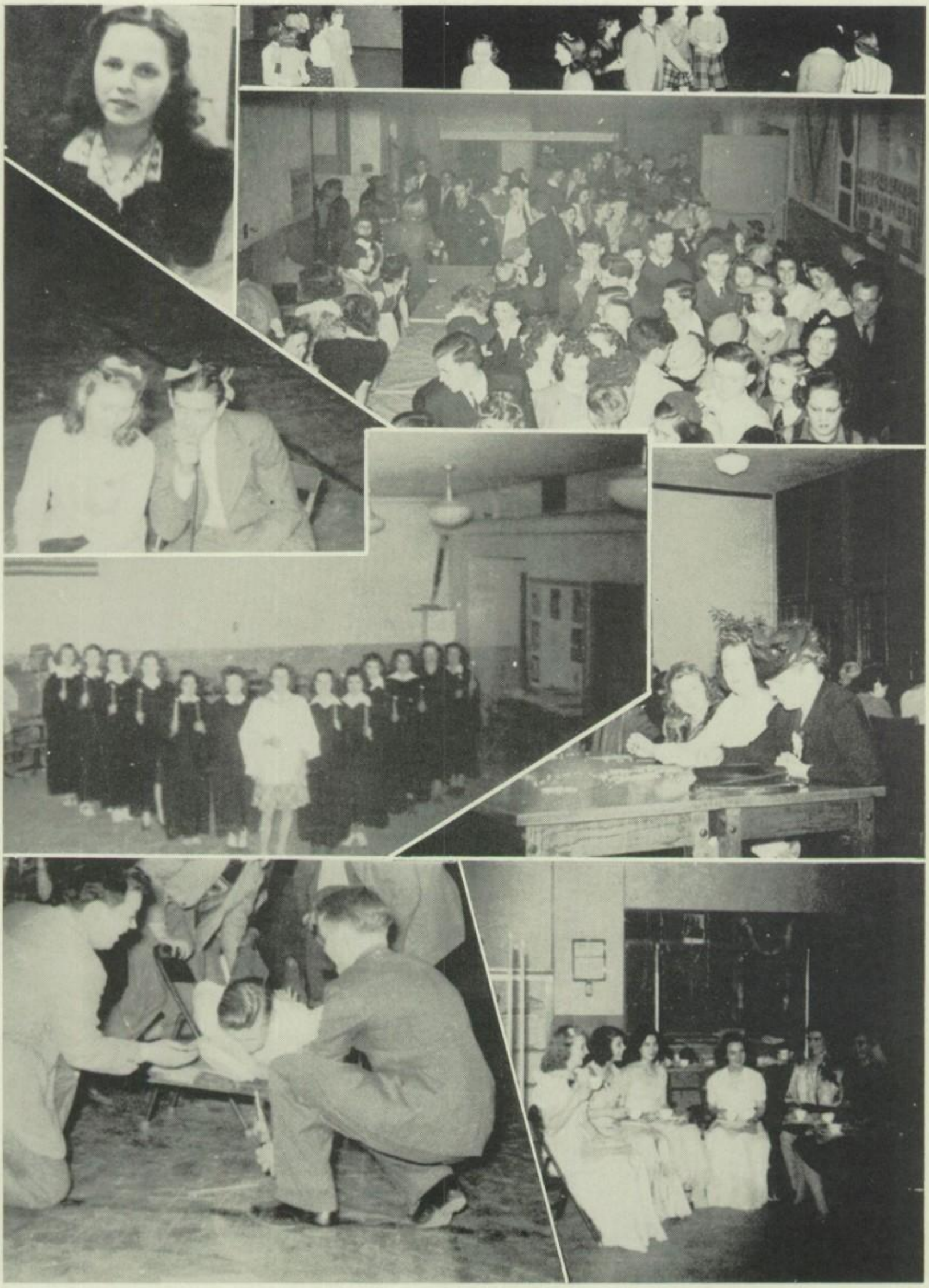

Good picture...Dance fans...Now, really, Paul...Hot Dogs! Pop!... V for Victory...Who?...Does pumpkin pie taste good, George?... F.H.A. formal tea.

ORGANIZATION

SEATED—Mr. Lucas, T. Wade, L. Huffman, D. Smith, P. Wilcox, Miss Morris.

SECOND ROW—M. Hyde, N. Lee, P. Pair, H. Iffland, B. Black, O. Eubank, B. Weldishofer, Mr. Smith.

THIRD ROW—D. Cook, G. Larzelere, C. Iffland, W. Spencer, G. Balz.

STUDENT COUNCIL

OFFICERS

Donald Smith, president
Paul Wilcox, vice-president
Ted Wade, secretary
Mary F. Hyde, treasurer

ADVISERS

Miss Morris
Mr. Lucas
Mr. Smith

Utmost in the minds of the elected representatives of the student body is the good of the whole school. Among duties of the Student Council which illustrate this ideal are hall patrol, assemblies, fire drills, and a new duty this year, air-raid drills. Assemblies sponsored in 1941-42 included a song and dance entertainer, "Bub Burns," brother of well-known Bob Burns, and Mr. Glenn L. Morris, demonstrator of the wonders of electricity.

Character, scholarship, leadership, and service are the individual traits by which membership in the National Honor Society is acquired. Chosen each year by a poll conducted among the teachers are five percent of the juniors and ten percent of the seniors in the upper third of their respective classes. Juniors chosen this year are Virginia Hillard, Edith Kohler, Norma Kjoller, George Balz, Joan Cooper, and Opal Ford. Seniors are Esther Hotchkiss, Florence Lisinski, Anna Sylvester, Edward Watkins, Elwood Edinger, Janice Cooper, Anna Tabbert, Gene Larzelere, and Betty Goodwin. Seven senior members selected while juniors are Dick Baumgartner, Roy Becker, Bill Burnes, John Hart, Mary Alice Johnston, Clara Kern, and Lois Steusloff. A banquet for reception of new members and distribution of certificates was held in May.

FIRST ROW—V. Hillard, J. Cooper, N. Kjoller, J. Cooper, A. Sylvester.

SECOND ROW—O. Ford, E. Hotchkiss, E. Kohler, C. Kern.

THIRD ROW—L. Steusloff, F. Lisinski, A. Tabbert, M. A. Johnston, B. Goodwin.

FOURTH ROW—J. Hart, E. Edinger, R. Baumgartner.

FIFTH ROW—G. Balz, E. Watkins, R. Becker, B. Burnes, G. Larzelere.

NATIONAL HONOR SOCIETY

ADVISER

Mr. Adams

FORENSIC LEAGUE

OFFICERS

John Hart, president
Mary Johnston, vice-pres.
Ruth Ann Apsey, sec'y.-treas.

ADVISERS

Mr. Whitmer
Miss Fairchild

FIRST ROW—G. Hertweck, M. Johnston, R. Apsey, L. Steusloff, M. Reeb.

SECOND ROW—Miss Fairchild, G. Semelka, C. Bleckner, J. Newton, J. Hart, F. Meeks.

THIRD ROW—P. Wilcox, B. Burnes, R. Selent, G. Balz, Mr. Whitmer.

The National Forensic League, newly established organization in Burnham this year, has been very active in participating in speech contests and debates throughout Northwestern Ohio. Members journeyed to Bowling Green during April, where they joined with many other chapters of the N. F. L. in various contests, such as, extemporaneous speeches, humorous and dramatic readings, original declamations, orations, and a mock Congress. Marilyn Reeb captured second place in oratory to win a trophy. To become a member of this organization a student must have accumulated 20 points secured from previous speech contests with other schools. This may include debates, declamations, or other speech events.

Quill and Scroll, international honorary society for high school journalists, includes over 2500 chapters. In nearly every state in the Union, in Hawaii, Alaska, Canada, England, New Zealand, and China, 50,000 young journalists wear the badge of the society. Burnham's chapter, organized in 1941 for the purpose of encouraging and awarding individual achievement in journalism and allied fields, comprised 20 members of the Student Prints and Sampler staffs and the Newscasters' Corps, who have earned their pins by superior work in the journalism department.

QUILL AND SCROLL

ADVISER

Miss Gordon

FIRST ROW—J. Ahrens, E. Kohler, D. Wood, E. Hotchkiss, C. Damico.

SECOND ROW—C. Kern, H. McGuire, L. Huffman, Miss Gordon, E. Hoot, G. Knepper, M. Reeb.

THIRD ROW—G. Hartzog, G. Larzelere, R. Becker, D. Cook, G. Crego, J. Schuster.

THESPIAN HONOR SOCIETY

SEATED—A. Tabbert, M. Kellogg, F. Cowell, A. Sylvester, M. Reeb, L. Steusloff, M. Fleming, B. Bettinger, C. Damico, M. Johnston, Miss Fairchild, D. Fowler.

STANDING—J. McConnell, E. Swaim, A. Strohl, R. Hittler, G. Hertweck, B. Whitney, E. Kohler, R. Apsey, W. Gruber, B. Burnes, E. Howard, J. Hart, B. Comstock, H. Gallagher, C. Smith.

OFFICERS

John Hart, president
Marjorie Fleming, secretary
Anna Sylvester, treasurer
Catherine Damico, reporter
Mary Ellen Kellogg, sgt. at arms.

ADVISER

Miss Fairchild

Chapter 567 of the National Thespian Society has its residence in Burnham High School. This dramatic organization was organized in the spring of 1941 with Miss Margaret Fairchild advising. The club is active in "making up" actors and actresses in all of Burnham's plays. Members have also replaced the teachers in the ticket taking "job" at all of Burnham's plays. To become a member of the National Thespian Society, a candidate must have participated in three one-act plays, one three-act play, or have gained points for stage work, make-up work, or other assistance during a production.

The Drama Club is one of three similar organizations in Burnham advised by Miss Margaret Fairchild. This group, composed of juniors and seniors, gave plays in assemblies, assisted with make-up at all school productions, and acted as ushers. Two plays presented were "The Precious Pickle" and "Mrs. Forester's Crusade", both comedies.

DRAMA CLUB

SEATED—A. Sylvester, J. Cooper, R. Apsey, B. Whitney, M. Reeb, M. Kelb, C. Damico, B. Bettinger.

SECOND ROW—Miss Fairchild, H. Comstock, R. Hittler, N. Stytle, P. Tracy, F. Cowell, M. E. Kellogg, E. Swaim, B. Fritsch, J. McConnell, A. Strohl, L. Huffman, M. Steusloff, D. Ritz, M. Fleming, L. Steusloff.

THIRD ROW—M. Johnston, P. Brown, L. Steinbrecker, D. Fowler, W. Gruber, F. Meeks, J. Newton, C. Bleckner, D. Smith, J. Brooks, G. Hertweck, N. Kjoller, E. Kohler, M. Hass, A. Tabbert.

OFFICERS

Bill Whitney, president
Joan Cooper, vice-president
Marjorie Kelb, secretary
Ruth Ann Apsey, treasurer
Marilyn Reeb, reporter

ADVISER

Miss Fairchild

CHORIC SPEECH

FIRST ROW—R. Creque, D. Fillion, M. Dings, I. Frede, N. Smith, J. Armstrong, J. Wilcynski, J. Corrigan, S. Corrigan.

SECOND ROW—Miss Fairchild, I. Bettinger, E. Hotchkiss, P. Niswander, B. Yoey, F. Marsh, N. Bowers, A. Dusseau, R. Fowler, R. Shaw, S. Marshall, J. Webb, W. Robinson, J. Breier, D. MacKenzie, M. Paselk, V. McPeek, P. Pair.

THIRD ROW—C. Chandler, J. Helman, B. Franklin, C. Gaeth, E. Brattain, J. Werner, L. Hanna, D. Condon, H. Smith, H. Apsey, R. Lather, R. Reynolds, J. Kimble, G. Swartzworth, B. Seitz, O. Coleman, J. Bowers.

OFFICERS

Nelda Smith, president
Wayne Armstrong, vice-pres.
Ida Mae Frede, sec'y-treas.

ADVISER

Miss Fairchild

The Choric Speech Club consists of a group of sophomores who are interested in drama. At their meetings once each month, these tenth graders study the fundamentals of dramatic art, make-up, and the history of the theater. Members have displayed their talents by doing the make-up work for several school plays and for the operetta.

"This is your Student Prints newscaster bringing you today's news." Each morning this greeting reaches the ears of Burnham students and faculty as an introduction to the reporting of school events as they happen. Added features of the newscast this year were the Pledge of Allegiance and patriotic selections sung by members of the music department.

NEWS-CASTERS

FIRST ROW—C. Kern, C. Damico, M. Reeb, Miss Gordon.

SECOND ROW—D. Smith, B. Whitney, L. Huffman, E. Swaim, A. Clark, R. Reynolds, F. Meeks, H. Salen.

OFFICERS

Clara Kern, president
Fred Meeks, vice-president
Harold Salen, secretary
Albert Clark, treasurer

ADVISER

Miss Gordon

EIGHTH GRADE DRAMATICS CLUB

SEATED—J. Griffen, C. Hasbrouck, M. Archamba, P. Bettinger, J. Jeffe, B. Bingham, R. Bach, M. Walker, F. Weaver, Miss Schroeder.

SECOND ROW—M. Brown, M. Hart, V. Kjoller, S. Halbert, S. Cosgrove, J. Teale, W. Guncheon, G. Dowley, L. Cook, L. Sill.

THIRD ROW—L. Balz, J. Courtney, S. Thoms, M. Yeager, M. DeVaul, E. Bender, U. Dorcas, D. Bockert, L. Downing, Z. Billings, E. Dennis, J. Cosgrove.

Future actors and actresses of Burnham are members of the seventh and eighth grade dramatic clubs. Miss Helen Schroeder, adviser of the clubs, meets with the two groups on alternate Thursdays. This year members were kept busy with pantomimes and various kinds of readings. Officers of the clubs are: Seventh Grade: Suzette Glitzner, president; Helen Dzienny, vice-president; Margaret Horn, secretary-treasurer. Eighth Grade: Edith Bender, president; Colleen Carroll, vice-president; John Jeffs, secretary-treasurer.

SEVENTH GRADE DRAMATICS CLUB

SEATED—N. Creque, M. Reeves, D. Zieman, C. Miller, D. Courtney, S. Thrower, B. Werz, B. Brown, Miss Schroeder.

SECOND ROW — V. Billings, E. Schuster, B. Kroll, A. Jones, R. Gardner, J. Henderson, P. Wilson, M. Dague, S. Glitzner, R. Golembiewski.

THIRD ROW — J. Basqier, J. Fuerst, L. Karamol, I. Griggs, L. Steusloff, V. Roberts, J. Marietta, J. Roberts, J. Bibler.

FOURTH ROW—M. Musser, L. Wobser, H. Dzienny, R. Clark, K. Geary, B. Hendricks, C. Cunningham, M. Horn, A. Cowden, J. Davis.

PROJECTION CLUB

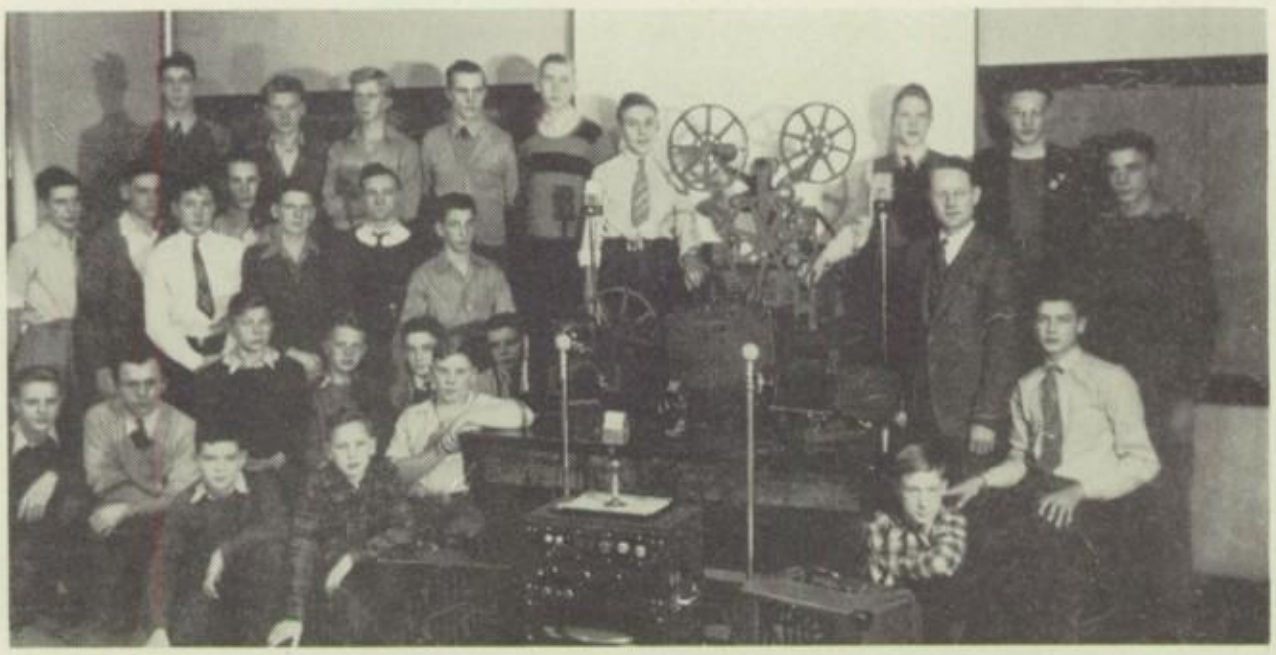

FIRST ROW—J. Petrecca, D. Luse, P. Corrigan, B. Howard.

SECOND ROW—J. Wobser, W. Gruber, G. Miller, R. Wood, H. Iffland, E. Reitz, P. Wilcox.

THIRD ROW—R. Randall, O. Berndt, W. Koester, R. Pelton, L. Lamb, J. Malloy, R. Frede, Mr. Wood.

FOURTH ROW—W. Whitney, G. Huss, J. Fuerst, H. Redman, R. Schultz, R. Fowler, R. Fitkan, J. Reitz, J. Ritz.

OFFICERS

Paul Wilcox, president
Jay Wobser, vice-president
Jack Ritz, secretary-treas.

ADVISER

Mr. Wood

Are you going to the show today? This is the familiar query heard around the halls on Tuesday, which is show day. The weekly movie is presented by the Projection Club, supervised by Mr. William Wood. Members include boys in grades seven to twelve interested in projection work. Part of their experience is gained by operating projectors for teachers, who show class room movies. Besides visual education, the group also takes charge of amplifying the morning newscasts, assembly programs, and evening entertainments throughout the school year.

Amidst the test tubes of the laboratory, members of the Chemistry Club have met each month to further their knowledge of chemistry outside of class. At various meetings, they expounded scientific subjects and performed experiments and demonstrations for the benefit of other interested students. Under the leadership of Mr. Wood, the club has achieved its ambition of creating for its members an interest in the scientific world.

CHEMISTRY

FIRST ROW—V. Hillard, E. Kohler, G. Hertweck, G. Semelka, E. Burger, O. Ford, M. Cosgrove, M. Downing, Mr. Wood, M. Kelb.

SECOND ROW—W. Gruber, J. Newton, J. Wobser, G. Balz.

OFFICERS

George Balz, president
Lucille Huffman, vice-pres.
Virginia Hillard, sect'y.-treas.

ADVISER

Mr. Wood

SEATED—Mr. Shafer, W. Fulton, R. Taylor, H. McGuire, F. Lisinski, H. Raabe, A. Tabbert, C. Kern, Miss Howard.

SECOND ROW—R. Creque, M. Downing, B. Jasmund, W. Robinson, C. Webb, S. Fletcher, J. Carr, A. Sylvester, E. Downing.

THIRD ROW—L. Gault, A. Strohl, C. Thomas, R. Kanavel, B. Yocy, M. Cross, M. Noonan, L. Clark, M. Krieger.

FOURTH ROW—H. Lisinski, B. Kukuk, E. Hoot, B. Spencer, J. Reed, D. Hanna, J. McConnell, M. Fleming, B. Taylor.

OFFICERS

Florence Lisinski, president
Helen Raabe, vice-president
Anna Tabbert, treasurer

ADVISERS

Miss Howard
Mr. Shafer

COMMERCIAL CLUB

Future members of the business world comprise this group, whose main activity this year was the publication of the "Chiseled", a paper showing the progress and results of the commercial course. Issues appeared at Christmas and at Easter. Members also participated in the High School Carnival by selling homemade candy, donated by shorthand and typing students.

"La rencontre viendra a l'ordre" (The meeting will come to order) has become a very familiar phrase in Le Circle Francais, the purpose of which is to increase its members' understanding of Le Francais. Main event on the club's calendar was La Soiree Noel, a Christmas party held December 3. At monthly meetings members played French games and Bingo, speaking nothing but French. One or two meetings were spent in singing French songs and in dancing French folk dances.

FRENCH CLUB

SEATED — C. Damico, M. Anderson, J. Ahrens, J. Cooper, H. Comstock, Mrs. Hazard, M. Taylor, B. Anderson, M. A. Johnston.

STANDING—N. Kjoller, V. Keck, L. Kaiser, M. Reeb, S. Marsh, N. Parker, E. Swaim, P. Pemberton, C. Chandler, L. DeChant.

OFFICERS

Betty Anderson, president
Mary Alice Johnston, vice-pres.
Marjorie Taylor, secretary.

ADVISER

Mrs. Hazard

BIOLOGY CLUB

FIRST ROW—L. Beach, S. Olander, Mr. Ellsworth, D. Kahle, W. Spencer, P. Tompkins, B. Black, P. Hurrelbrink.

SECOND ROW—L. Soule, F. Wright, P. Niswander, C. Van Orden, M. Adams, M. Dewey, H. Rader, M. Fritsch, P. Miller.

THIRD ROW—R. Winifrey, L. Willard, R. Fritsch, R. Hyde, K. Fleeger, J. Davies, V. Meyer, R. Wilcynski, P. Lyons, D. Page.

Members of the Biology Club have been kept busy all year making lantern slides and finding material for reports to enliven club meetings. One project of the group was the modeling of animals in clay. Purpose of this club is to give students who are interested an opportunity to further their knowledge of biology and other natural sciences.

FIRST ROW—M. Mockbee, B. Woodard, J. Shively, D. Newton, D. Baumberger, R. Rolewicz, B. Cregue, F. Laney, H. Van Landingham.

SECOND ROW—R. Wood, J. Sylvester, B. Lymanstall, R. Franklin, C. Fleming, D. Gingrich, B. Marsh, G. Miller, D. Wagonlander.

THIRD ROW—H. Hall, L. Waterman, J. Spencer, D. Crider, R. Comstock, E. Van Fleet, D. Aldinger, N. Bowers, H. Saline, V. Blystone.

PRESIDENT
Walter Spencer

VICE-PRESIDENT
Peggy Tompkins

SECRETARY
Donna Lou Kahle

TREASURER
Bernard Black

ADVISER

Mr. Ellsworth

FUTURE HOME-MAKERS OF AMERICA

FIRST ROW—F. Wright, Mrs. Brandon, G. Marshall, H. Valentine, K. Zerbe, E. McCandless, Miss Henschen, B. Crider.

SECOND ROW—L. Van Glahn, P. Paul, D. Felt, P. Richardson, R. Lewis, D. Seegert, H. Lisinski, P. Eff, P. Zimmerman.

THIRD ROW—R. Shoemaker, M. Noonan, F. Marsh, B. Kukuk, R. Sutkaitis, B. Hetman, S. Sheets, M. Wilson, L. Stevenson.

The Future Homemakers of America meet to study advanced problems in domestic science. All members are girls enrolled in the home economics classes.

Activities of the club include projects in sewing and cooking. Near Christmas time, the F. H. A. turned salesmen, and members could be found in the halls every day taking orders for Christmas candy.

Most talked-of event on the club's social calendar was a pre-Valentine dance held in Burnham Hall with music by the Stardusters.

PRESIDENT
Marilyn Post

ADVISERS

Miss Henschen
Mrs. Brandon

FIRST ROW—I. Fair, V. Keck, R. Shaw, H. Yaw, L. Miller, M. Taylor, B. Brown, A. Rush.

SECOND ROW—E. Hall, B. Reitz, E. Phippips, L. Kaiser, M. Mey, M. Beutler, S. Marshall, M. Coulson.

THIRD ROW—D. Challen, I. Merce, M. Whitney, E. Leverton, J. Farbrother, H. Smith, M. Taylor, M. Hartzog, M. Steusloff.

JUNIOR RED CROSS

OFFICERS

Marilyn Post - president
Betty Seitz - vice-president
Dorothy Philabaum, secretary
Colleen Carroll - treasurer

ADVISERS

Mrs. Buck -- Miss Eggert

FIRST ROW—D. Philabaum, D. MacKenzie, Miss Eggert, O. Ford, V. Hillard.
SECOND ROW—C. Carroll, Mrs. Buck, E. Bender, F. Lisinski.

The Junior Red Cross, a branch of the Toledo Red Cross, organized this year, is advised by Miss Wilma Eggert and Mrs. Verna Buck. War work of the group included knitting afgans and sweaters and hemming garments. Social activities were sponsoring the Bowling Alley at the annual Carnival and a Treasure Hunt in the Spring. Council members include Marilyn Post, Florence Lisinski, seniors; Opal Ford and Virginia Hillard, juniors; Dorothy MacKenzie and B. Rose Franklin, sophomores; Betty Sietz and Dorothy Philabaum, freshmen; and Colleen Carroll, eighth, and Edith Bender, seventh.

Among newly organized groups in Burnham this year is the Model Airplane Club, better known as the Balsa Bugs. Inspired by an interest in aviation shared by many other young Americans throughout the country, members designed, built, and flew their own models. Fittingly enough Mr. Gabor Takats, adviser of the club, enlisted in the Army Air Corps in April and is now an instructor in drafting at Chanute Field, Illinois.

FIRST ROW—R. Lymanstall, A. Sanders, J. Bishop, R. Buck, L. Willard, J. Bettinger.
SECOND ROW—J. Maddox, C. Maurer, Mr. Takats, J. Fuerst, D. Crider, L. Waterman.

MODEL AIRPLANE CLUB

OFFICERS

James Fuerst - president
Jack Maddox - vice-president
Louis Willard - sec'y.-treas.

ADVISER
Mr. Takats

Roy Becker
Editor

Eileen Hoot
Make-up

Goldie Knepper
News

STUDENT PRINTS

STAFF

Editor-in-chief . . . . . Roy Becker
Editorial Department
News . . . . . Goldie May Knepper
Sports . . . . . Gene Hartzog
Society. . . . . Esther Hotchkiss
Alumni . . . . . .Catherine Damico
Exchange. . . . . Donald Wood
Features. . . . . Marilyn Reeb
Columns. . . . . .Gene Larzelere
Composing Department
Make-up. . . . . Eileen Hoot
Stencil Lettering . . . . . D. Cook, E. Kohler
Cartoonist. . . . . Johnny Schuster
Mimeographing . . . . . Helena McGuire
Circulation and Finance . . . . . Josephine Ahrens
Advisers
Journalism . . . . . Miss Maxine Gordon
Typing . . . . . Miss Opal Howard

"A good reporter is always on his toes, with a nose for news." This is the motto of the staff members of the Student Prints, mimeographed paper published every two weeks by a staff chosen from students who have completed a one-year course in newswriting. Beginning journalism students act as reporters. For two years the paper has received an All-American rating from the National Scholastic Press Association. This year as a part of their circulation campaign and as a special service to school and country the staff purchased a $25 Defense Bond.

SEATED—E. Hotchkiss, D. Cook, G. Hartzog.

STANDING—Miss Howard, M. Reeb, C. Damico, J. Ahrens, E. Kohler, D. Wood, J. Schuster, R. Becker, E. Hoot, H. McGuire, G. Larzelere, Miss Gordon, G. Knepper.

SAMPLER

Esther Hotchkiss
Editor

David Cook
Associate Editor

Clara Kern
Business Manager

SAMPLER STAFF

Editor-in-chief . . . . . Esther Hotchkiss
Associate Editor . . . . . David Cook
Business Manager . . . . . Clara Kern
Advertising Manager . . . . . Mary Alice Johnston
Photographer . . . . . Dick Baumgartner
Art Editor . . . . . Johnny Schuster
Literary Editor . . . . . Lucille DeChant
Faculty Editor . . . . . Josephine Ahrens
Class Editor . . . . . Betty Goodwin
Club Editor . . . . . Goldie Mae Knepper
Boys' Sports Editor . . . . . Elwood Edinger
Girls' Sports Editor . . . . . Marjorie Fleming
Drama Editor . . . . . Marilyn Reeb
Social Editor . . . . . Catherine Damico
Typists . . . . . Mary Ellen Kellogg
Anna Sylvester
L'Jane Van Glahn
Lois Ann Gault

ASSISTANTS

William Burnes
Margaret Cosgrove
Eileen Hoot
Medford Krieger
Wayne Armstrong
Helena McGuire
Gene Hartzog
Harold Gallagher
Jim Glase
Raymond Kennedy
Glenn Crego
Janice Cooper
Nina Cowell
Betty Anderson
Donald Wood
Bertha Taylor
Jo Ann Coe

ADVISERS

Editorial . . . . . Miss Gordon
Art . . . . . Miss Faulhaber
Business. . Mr. Miller, Mr. Shafer

SEATED—L' J. Van Glahn, J. Ahrens, M. Johnston, D. Baumgartner, C. Kern, E. Hotchkiss, D. Cook, Miss Gordon, J. Schuster, Miss Faulhaber.

FIRST ROW—J. Cooper, L. DeChant, B. Anderson, M. Fleming.

STANDING—M. Reeb, H. McGuire, J. Coe, G. Knepper, C. Damico, A. Sylvester.

SECOND ROW—Mr. Miller, B. Goodwin, B. Taylor, D. Wood, N. Cowell.

STANDING—B. Burnes, G. Hartzog, E. Hoot, M. E. Kellogg, E. Edinger, G. Crego, H. Gallagher, Mr. Shafer.

SEATED—L. Cowden, Mr. Gillooly, E. Edinger, G. Crego, R. Becker, J. Schuster, J. Hart, O. Griffin, F. Giffen, R. Fitkin.

SECOND ROW—B. Nichols, C. Garret, P. Reger, J. Wilcynski, R. Butz, G. Wade, B. Beach, L. Kelb, P. Smith, C. Blystone.

THIRD ROW—H. Wagner, E. Jernigan, V. Wilson, J. Yoey, T. Wade, R. Baumgartner, A. Schuster, J. Fallis, D. Wood, E. Butz.

FOURTH ROW—W. Comstock, G. Hartzog, B. Burnes, D. Cook, E. Watkins, R. Van Fleet, L. Harrwaldt, E. Yaw, L. Ratz, C. Iffland.

HI-Y CLUB

OFFICERS

Elwood Edinger-Chaplain | John Hart-President | John Schuster-Treasurer

Forest Giffin-Sergeant-at-Arms | Roy Becker-Secretary | Owen Griffin-Vice-President

Burnham's biggest and most active club for boys is the Hi-Y, directed by Mr. Tom Gillooly. The club is a branch of the Toledo Y. M. C. A. and has a traditional Hi-Y basketball team. The boys were co-sponsors of the Christmas Assembly, Hi-Y-Girl Reserve Mixer and picnic, and a special religious program in November.

ADVISER-Mr. Gillooley

SEATED—E. Brattain, B. Brown, W. Creque, R. Dietsch, P. Rush, M. Freiss, R. Deye, L. Breier, F. Peters, C. Kreutzpeinter.

SECOND ROW—J. Wobser, J. Duvall, W. Morningstar, W. Gruber, H. Hine, N. Bowers, J. Peterson, R. Dutton, R. Knicely, W. Parker.

THIRD ROW—D. Smith, T. Whittaker, U. Edinger, E. Dewey, P. Wilcox, R. Palmer, L. Bissonette, G. Sanderson, J. Newton, C. Bleckner.

FOURTH ROW—H. Asman, B. Hundley, A. Clark, W. Spencer, J. Glase, R. Selent, B. Lenert, C. Howard, B. Alcock, J. Duvall.

GIRL RESERVES

FIRST ROW — M. A. Johnston, L. Steusloff, E. Hotchkiss, M. F. Hyde, A. Sylvester, N. Stytle.

SECOND ROW—Mrs. Morgan, E. Swaim, G. Hertweck, A. Strohl, O. Ford, L. Huffman, Miss Gordon.

PRESIDENT
Esther Hotchkiss

VICE-PRESIDENT
Mary F. Hyde

SECRETARY
Mary A. Johnston

TREASURER
Arlene Strohl

SOCIAL
Nancy Stytle

PROGRAM
Anna Sylvester

SERVICE
Lucille Huffman

MEMBERSHIP
Mary F. Hyde

MUSIC
Elizabeth Swaim
Gisela Hertweck

DEVOTIONAL
Lois Steusloff
Opal Ford

ADVISERS
Miss Gordon
Mrs. Morgan

FIRST ROW—L' J. Van Glahn, D. Felt, H. Valentine, K. Zerbe, P. Eff. E. McCandless, J. Weldishofer.

SECOND ROW—H. McGuire, M. Fisher, A. Baumgartner, E. Kohler, B. Hoot, N. Smith, D. Kjoller.

THIRD ROW—M. Fox, J. Bowers, M. Kelb, V. Hillard, P. Pair, D. MacKenzie, B. Franklin, M. McKinlay.

FOURTH ROW—J. Courtney, J. McGuire, M. Cosgrove, E. Hoot, B. Yoey, J. Helman, B. Goodwin, M. Oeshsler, C. Chandler.

GIRL RESERVES

FIRST ROW—R. Taylor, L. DeChant, B. Anderson, J. Lee, J. Cooper, J. Coe, C. Damico, L. Bettinger.

SECOND ROW—I. Bettinger, A. Dusseau, F. Allen, N. Parker, J. Kaiser, M. Reeb, C. Kern, O. Coleman, J. Kirby.

THIRD ROW—R. Reynolds, M. Wise, D. Hanna, D. Condon, L. Hanna, H. Smith, E. Schlatter, J. R. Kahle, L. A. Gault, G. Brown.

A desire "To Find and Give the Best" has taken the Girl Reserves a long way in their program for the year. As evidence of this, there were the annual White Gift assembly at Christmas time, the series of religious assemblies during Lent, and the campaign to aid national defense, all sponsored by this enthusiastic group. A number of jolly social events have kept club members excited and happy throughout the year. Their list of activities began in the fall with an informal initiation for new members. A banquet and candlelight service occupied the next place on the social calendar, providing a happy time. A Valentine Mixer was sponsored jointly with the Hi-Y Club, and a May picnic concluded an interesting year's program for the organization.

G racious in manner
I mpartial in judgment
R eady for service
L oyal to friends

R eaching for the best
E arnest in purpose
S eeing the beautiful
E ager for knowledge
R everent to God
V ictorious over self
E ver dependable
S incere at all times.

FIRST ROW—R. Creque, D. Ritz, H. Comstock, L. Roberts, W. Comstock, B. Price, S. Marshall, A. Judson.

SECOND ROW—G. Marshall, Z. Woodward, I. Fair, J. Breier, R. Hittler, N. Kjoller, M. Friedt, B. Fritsch, L. Whitenberg.

THIRD ROW—R. Creque, S. Corrigan, J. Corrigan, C. Root, V. Vallely, F. Troutner, L. Werner, E. Kubitz, S. Moore, O. Ward.

FOURTH ROW—R. Lenert, L. Wyant, J. McConnell, J. Kubitz, J. Brooks, E. Zwayer, L. Steinbrecker, P. Tracy, M. Kellogg, A. Duvall.

G. A. A.

FIRST ROW—A. Rush, H. Yaw, C. Kern, R. Lenert, V. Hillard, Miss Morris, P. Niswander, F. Wright, B. Crider.

SECOND ROW—L. Stephenson, R. Creque, S. Corrigan, D. Fillion, J. Corrigan, D. Kahle, K. Linenkugel, G. Marshall, I. Fair, P. Pair.

THIRD ROW—A. DuVall, C. L. Larzelere, P. Tompkins, J. Helman, B. Franklin, A. Dusseau, L. Soule.

FOURTH ROW—L. Curry, J. Davies, S. Olander, J. Courtney, E. Van Fleet, R. Reynolds, F. Marsh, S. Sheets, E. Michelsen, I. Merce.

"A girl for every sport and a sport for every girl." With this slogan the G. A. A., Girls' Athletic Association, completed a splendid year with Clara Kern, president, leading over 100 members. Virginia Hillard served as vice-president and point checker, and Ruth Lenert was secretary-treasurer. Miss Gertrude Morris, dean of girls, was the adviser. Activities of the club included managing girls' intramurals and sponsoring a pitch penny concession at the spring carnival. The club held two banquets, one in the fall and another in the spring. Mary Alice Johnston, Clara Kern, and Ruth Lewis received B's for piling up 1000 points, while Clara Kern was presented with the G. A. A. award for earning the most merits.

FIRST ROW—L. Bettinger, W. Comstock, C. Brock, J. Beilharz, J. Cooper, H. Comstock, V. Hillard, D. Philabaum, G. Scott.

SECOND ROW—C .Damico, A. Sylvester, B. Ritz, B. Robinson, J. Beveridge, R. Fritsch, M. Fritsch, Esther Hotchkiss, M. Joseph.

THIRD ROW—M. Noonan, J. Gardner, C. Root, R. Winfrey, M. Austin, L. Werner, M. Hartzog, J. Cooper, Elaine Hotchkiss.

FOURTH ROW—M. Wise, L. Huffman, B. Spencer, J. McConnell, B. Goodwin, E. Schlatter, D. Challen, J. Creque, B. Seitz.

OFFICERS

Clara Kern, president

Virginia Hillard, vice-pres.

Ruth Lenert, sec'y.-treas.

ADVISER

Miss Morris

G A A

FIRST ROW—P. Buck, R. Creque, E. Burger, D. Folke, B. Creque, B. Hott, P. Hurrelbrink, B. Griggs, K. Zerbe.

SECOND ROW—M. Adams, M. Friedt, C. Chandler, R. Taylor, M. Fillion, B. Anderson, J. Weldishofer, M. Greer, P. Grodi.

THIRD ROW—M. Oechsler, A. Baumgartner, M. McKinlay, L. Wyant, N. Smith, A. Tabbert, R. Lewis, L. J. Van Glahn, M. Brock.

FOURTH ROW—E. Leverton, B. Yoey, B. Hoot, P. Full, V. Cramer, P. Lyons, O Ford, R. Hittler, M. Reeb, J. Kahle.

The Varsity-B is Burnham's athletic honor society. Those eligible for membership are the boys who have the right to wear the Golden "B". Letters may be won by participating in inter-scholastic football, basketball, track, tennis, golf, and baseball.

VARSITY "B"

ADVISER

Mr. Runyan

FIRST ROW—E. LaPoint, R. Meller, J. Schuster, F. Ott, A. Buffington, C. Bleckner, J. Peters, L. Kelb.

SECOND ROW—G. Larzelere, C. Garrett, E. Edinger, J. Glase, R. Kennedy, P. Kush, R. Knicely, A. Schuster, J. Smalley.

THIRD ROW—E. Jernigan, J. Smalley, D. Cook, R. Baumgartner, C. Iffland, G. Crego, E. Howard, G. Hartzog, J. Fallis.

FOURTH ROW—E. Butz, H. Hine, E. Waller, B. Lenert, U. Edinger, M. Friess, W. Brown, Mr. Runyan.

FIRST ROW—P. Corrigan, B. Wright, J. Marrietta, W. Armstrong, C. Young, R. Johnston, H. Gruber, J. Teale, S. Corrigan, F. Morris, L. Waterman, D. Courtney, L. Wyant, C. Wollam, D. Courtney, H. Kolbe, R. Webb, I. Bettinger, M. Hart.

SECOND ROW—B. Adams, D. Wagonlander, V. Kjoller, P. Hurrelbrink, B. Ritz, B. Buck, K. Robinson, H. Kardatke, B. Sherer, M. Yeager, V. Blystone.

JUNIOR BAND

In training for membership in the school band are thirty junior high students who meet twice each week to work under the baton of Mr. Wyandt, director of the all-school organization.

SENIOR BAND

The Burnham High School Band, under the direction of Mr. Robert Wyandt, was a feature attraction at football and basketball games throughout the year. Near the end of the basketball season members for the first time appeared in new uniforms of black and gold, cut on smart military lines. Much credit should go to the Band Mothers Club and other organizations who helped to pay for these. In February, President Bill Burnes and Bill Whitney, tuba player, had the privilege of playing in the Northwestern Ohio High School Band at Bowling Green, where they received praise for excellent work.

OFFICERS

William Burnes . . . . . .President
Lois Ann Gault . . . . . .Secretary
John Hart . . . . . .Treasurer

DIRECTOR

Mr. Wyandt

FIRST ROW—D. Cook. SECOND ROW—P. Niswander, P. Grodi. THIRD ROW—E. McCandless, L. Roberts.
FOURTH ROW—V. Clarke, P. Wilson, M. Austin.
FIFTH ROW—C. Black, J. Kaiser, B. Robinson, J. Davies, B. Black, J. Gardner.
SIXTH ROW—Esther Hotchkiss, Elaine Hotchkiss.
SEVENTH ROW—J. Hart, M. F. Hyde, S. Marsh, P. Rush, H. Miller, B. Hundley.
EIGHTH ROW—G. Blue, J. Hillard, R. Fritsch, J. Sylvester, M. Whitney, P. Tompkins.
NINTH ROW—G. Sanderson, T. Huffman, B. Fritsch, L. Steusloff, D. Page, G. Sutkaitis.
TENTH ROW—B. Marsh, N. Cowell, G. Wade, J. Corrigan, J. Brooks, M. J. Moscoe.
ELEVENTH ROW—J. Hines, W. Morningstar, C. Root, B. Whitney, S. Halbert, R. Hillard.
TWELFTH ROW—B. Fowler, L. Werner, M. A. Fritsch, R. Selent, B. Lather.
THIRTEENTH ROW—A. Rush, D. Ritz, D. L. Kahle, J. Bowers, G. Miller.
FOURTEENTH ROW—M. McKinley, A. Baumgartner, E. Swaim, E. Krieger, E. Van Fleet, I. Merce.
FIFTEENTH ROW—L. A. Gault, J. Austin, O. Eubank, M. A. Johnston, B. Burnes, N. Bowers.

SENIOR GLEE CLUB

ADVISER

Mr. Wyandt

SEATED—M. Taylor, I. Fair, M. E. Kellogg, V. Hillard, Mr. Wyandt, D. Ritz, K. Zerbe, B. Bettinger, C. Damico.

SECOND ROW—J. Cooper, P. Brown, A. Judson, S. Moore, J. Breier, D. Fillion, R. Creque, D. Kjoller, E. Swaim, J. Kahle.

THIRD ROW—B. Franklin, P. Pemberton, B. Anderson, R. Lenert, B. Goodwin, M. Wise, B. Jacobs, E. Zwayer, M. Jacobs.

The Senior High Girls' Glee Club is composed of sophomore, junior, and senior girls. The group participated in the Spring Concert, and made up a large part of the chorus of the operetta, "Enchanted Isle". Most of the girls in this group also sing with the Mixed Glee Club.

The Mixed Glee Club, composed of boys and girls in grades ten to twelve who enjoy singing has had a successful year. In December members provided music for the Christmas assembly. In March, they revived the operetta tradition by producing "The Enchanted Isle", a lovely musical about the life of Chopin. The annual Spring Concert in May concluded the year's activities.

OFFICERS

Bernice Price - president
Leo Bissonette - vice-pres.
Ruth Reynolds - sec'y-treas.

ADVISER

Mr. Morgan

MIXED GLEE CLUB

FIRST ROW—E. Schlatter, W. Robinson, Mr. Morgan, B. Price, R. Reynolds, L. Bissonette, J. Courtney, P. Pair, J. Webb.

SECOND ROW—W. Comstock, E. McCandless, N. Smith, J. Corrigan, S. Corrigan, J. Cooper, H. Comstock, R. Cline, M. A. Dings.

THIRD ROW—W. Gruber, D. Palmer, J. Wobser, H. Smith, A. Dusseau, G. McNutt, R. Shaw, T. Fallas, R. Knicely, D. Smith.

FRESHMAN GLEE CLUB

DIRECTOR
Mr. Morgan

FIRST ROW—D. Philabaum, H. Brown, P. Hurrelbrink, P. Buck, J. Beilharz, P. Niswander, M. Greer, E. Hotchkiss, M. Mockbee.

SECOND ROW—F. Wright, E. Hall, M. Dewey, D. Seegert, L. Coleman, J. Soule, L. Curry, D. Eidson, J. Dennis, M. L. Adams, P. Tompkins, C. Black, P. Richardson, R. Markwood.

THIRD ROW—Mr. Morgan, R. Winfrey, V. Lancaster, J. Davies, R. Fritsch, B. Robinson, B. Seitz, E. Bauman, I. Merce, F. Geer, P. Lyons, N. Brown.

FOURTH ROW—P. Luck, R. Hyde, J. Parkson, E. Leverton, S. Olander, M. Gorenflo, K. Fleeger, S. Sheets, T. Durham.

Girls of the Freshman Glee Club have enjoyed a full year in music even though it was their first. To begin the year's program, the club contributed several hymns to the Christmas assembly. They also sang in Sylvania's "open night" program early in December. Climax of their activities was the Spring Concert, in which they were heard with the Senior Glee Clubs.

The Senior Girls' Ensemble, under the direction of Mr. Glen Morgan, includes ten of Burnham's best girl vocalists. First sopranos are Juanita Breier, Marjorie Miller, and Ellen McCandless. Second sopranos are Lois Steusloff, Elizabeth Swaim, and Margaret Ann Dings. Altos are Mary Ellen Kellog, Anna Sylvester, and Ruth Reynolds. This year the group has sung for the Toledo Woman's Educational Club and the Berkey Farm Institute. It was also featured in the operetta, spring concert, and Public Speaking Night.

SENIOR GIRLS' ENSEMBLE

DIRECTOR
Mr. Morgan

SEATED—A. Sylvester, J. Breier, E. McCandless, M. A. Johnston.

STANDING—L. Steusloff, E. Swaim, M. E. Kellogg, Mr. Morgan, M. Dings, R. Reynolds.

FIRST ROW—R. Golembiewski, C. Harris, B. McClure, L. Wobser, J. Marietta, O. Eubank, M. Semelka, C. Hasbrock, L. Koester.

SECOND ROW—P. Thamletz, L. Cook, C. Carroll, V. Kjoller, K. Harms, B. Hendricks, M. Hart, W. Guncheon, M. Glover.

THIRD ROW—Miss Schroeder, E. Dennis, J. Moscoe, V. Dorcas, E. Cowell, R. Quinell, J. Moore, C. Cunningham.

FOREIGN LETTER EXCHANGE

"Let's get acquainted" is the theme of the Foreign Letter Exchange, recently organized and advised by Miss Helen Schroeder. Members hope by corresponding to become acquainted with people of their own age in foreign countries. Parts of the world in which new friends have been made by various members include Europe, Hawaii, South America, Africa, and Canada.

OFFICERS

Marilyn Moscoe, President
Mary Hart, Vice-President Betty Norts, Secretary-Treasurer

ADVISER

Miss Schroeder

FIRST ROW—B. Brown, S. Glitzner, B. Norts, P. Palmer, B. Brown, F. Brock, G. Swart, B. Kroll, P. Wilson.

SECOND ROW—S. Halbert, L. Held, D. Fosnaugh, G. Dawley, J. Kahle, L. A. Gault, H. Dzienny, M. Joy, S. Miller, B. Yunker, J. Giffen.

THIRD ROW—Miss Schroeder, C. Damico, B. Sherer, D. Bockert, J. Courtney, L. Downing, M. MacKenzie, E. Bender, P. Reuter, L. Bettinger.

CAMERA CLUB

OFFICERS

Wayne Armstrong, president
Jack Armstrong, vice-president
Barbara Yoey, secretary-treas.

ADVISER
Mr. Ellsworth

FIRST ROW — L. Cain, B. Lenert, J. Armstrong, W. Armstrong, B. Yoey, L. Huber, B. Buck.

SECOND ROW—N. Smith, A. Strohl, L. Steinbrecker, F. Troutner, V. Vallely, J. Kirby, A. Piggue.

THIRD ROW—Mr. Ellsworth, A. Duvall, B. Fowler, W. Morningstar, R. Lather, N. Stytle, M. Pratt, J. Kaiser.

"Photography is Fun." This is the belief of members of the Camera Club, a new group at Burnham this year, but one which seems destined to make a name for itself. All year members have been busy studying the composition and development of pictures. A motion picture on the use of photography in modern civilization was sponsored by the club for the entire school.

Stop! This phrase isn't always the beginning of the song, "Stop. It's Wonderful." Sometimes it is uttered by a young man of the B. H. S. Safety Patrol directing the traffic on the school drive and at the railroad track at Monroe Street. Purpose of the club is to help prevent accidents and insure the safety of the students. Members of the group, which was newly organized this year, are recognizable by the white belts which they wear as a badge of authority. In rainy and snowy weather the boys are equipped with yellow rubber capes and hats. Eight students, ranging from the seventh to the eleventh grades, comprise the group.

SAFETY PATROL

James Ursell, captain

Mr. Rogolsky, sponsor

D. Wagonlander, Mr. Rogolsky, P. Corrigan, F. Laney, J. Ursell, B. Buck, D. Kroyer, R. Kanaval, J. Shively.

DEBATE TEAM

SEATED—M. Cosgrove, R. Apsey, M. Dings, F. Meeks, F. Roberts, B. Miller.

STANDING—M. Johnston, G. Semelka, B. Burnes, Mr. Whitmer, R. Selent, P. Wilcox, C. Bleckner.

PRESIDENT

Mary Alice Johnston

ADVISER

Mr. Whitmer

Resolved: That every able-bodied male citizen in the United States be required to have one year of full-time military training before attaining the present draft age.

This has been the national high school debate question for the past year, which twelve Burnham students have discussed pro and con in seventy-eight interscholastic debates.

Members of the team have journeyed to Wooster, Napoleon, and other places to participate in invitational tournaments. They also took part in the official State League Tournament in Fremont.

Of their seventy-eight debates, members of the team have made a good record for themselves, with one-third won, one-third lost, and one-third not decided.

The Junior Girls' Ensemble is what the title implies. Members are girls in Junior High who have good voices and the ambition to belong to the Senior Ensemble when they are eligible. The group rehearses twice each week.

JUNIOR GIRLS' ENSEMBLE

DIRECTOR

Mr. Wyandt

FIRST ROW—B. Ward, B. Norts, Mr. Wyandt, P. Palmer, B. Kroll.

SECOND ROW—M. Semelka, L. Wobser, M. Joy, C. Carroll, B. Yunker.

THIRD ROW—H. Barker, H. Dzienny, Z. Billings, B. Hendricks, E. Dennis.

ACTIVITIES

Freshman Dance...All High School Play Cast...Flash Gordon admirers...The Clod...Eighth Grade Party...Dramatic specialists... Enchanted Isle.

THE GREAT WHITE WAY

By Marilyn Reeb

YOU CAN'T TAKE IT WITH YOU

"You Can't Take It With You"--but you can enjoy it while it's here! And they did, the large audience which filled Burnham auditorium for the Kaufman and Hart comedy, produced by Miss Margaret Fairchild as the annual All School Play on November 6. The Sycamore family came to life for Sylvanians in the finished interpretation of a cast of sophomores, juniors, and seniors. Ruth Ann Apsey, who portrayed the "screw-loose" mother, and Fred Meeks, who took the part of the encentric Grandpa, were outstanding in character roles, while Mary Alice Johnston and Bill Comstock were appealing as the lovers. Fine acting was contributed by supporting characters who included Bill Burnes, David Cook, Eddie Howard, Harold Gallagher, and Lois Steusloff, seniors; Rosemary Hittler, Gisela Hertwick, Bill Whitney, Bill Hundley, Marjorie Kelb, Jay Wobser, Watson Gruber, and Jack Newton, juniors; and Osie Belle Coleman and Howard Walrod, sophomores.

MUSICAL ROMANCE

For the first time in many years, the lyric strains of an operetta filled Burnham auditorium when "Enchanted Isle", directed by Mr. Glenn Morgan, music instructor, and Miss Margaret Fairchild, public speaking teacher, was presented February 24. "Enchanted Isle" had as its theme the visit of the great Polish pianist, Frederic Chopin, to a fishing village on the Mediterranean Island of Mallorca in 1836. Bill Whitney as the famous composer, played several beautiful Chopin selections and Watson Gruber and Marjorie Miller provided the romance. Other leads were Virginia Hillard, Leo Bissonette, Anna Sylvester, Suzanne and Joanne Corrigan, Tom Powless, Charles Waite, and Richard Palmer. These stars, the supporting characters, and chorus consisting of all Glee Club students, gave the audiences a truly "enchanted" evening.

MY! MY! VAUDEVILLE

"Public Speaking Night is here again!" To the tune of this familiar refrain the curtain rose April 24 upon a vaudeville show presented by 54 public speaking students under the direction of their instructor, Miss Margaret Fairchild. Bill Burnes was the stammering, apologetic Master of Ceremonies who began by trying to make his listeners believe that there would be no show unless the audience would help. Such a technique produced marvelous results, for a skit, "Ye Old Junk Shop", a magician's show, and a one-act play, "Taking the Count", were all provided by talented students who "volunteered" their services in the first part of the program, while the second division produced a serious play, "Death Takes a Bribe", and a comedy, "Are we Dressing?"

CHAMPIONS

They did it before and they've done it again! For the third consecutive time Burnham dramatists have brought home the district one-act play trophy--this time, with only five characters in contrast to the large casts of former years. The winning play was "The Clod", the story of an old farm couple who lived on the Mason-Dixie Line in the 1860's and whose lives were tragically affected by the Civil War. Glenn Crego, portraying a tough sergeant, received a special commendation for his fine portrayal and was named in the all-star cast at the contest, where Burnham completed against Shelby, Mansfield, Kenton, and Fostoria. Others in the play included Mary Alice Johnstone as Mary and William Comstock as Thaddeus, the old farm couple. Bill Burnes portrayed the part of a wounded Northern soldier and Don Smith took the part of the southern private. As the Sampler went to press this group was preparing to represent the Northwest District in the state competition at Columbus, where it was hoped that Burnham might capture its second consecutive state championship.

A WOMAN IN QUESTION

"I'm Charley's Aunt from Brazil-where the nuts come from", said Don Smith portraying the part of Lord Farcourt, who is the lady in question, and the audience roared. In fact they roared all through the Senior Play, given the evening of May 15, at the antics of Charley and Jack who try to make the Lord into an Aunt and succeed so well that half the old men on the stage, including Sir Francis, played by Gene Larzelere, and Stephen Spettique (Bill Burnes), make love to her. All in all - it was a lively and entertaining comedy from start to finish with just an interlude or two of romance provided by the two young girls, Kitty and Amy, played by Marilyn Reeb and Mary Alice Johnston, whom "Charley's Aunt" is supposedly "chaperoning". Supporting players were Glenn Crego, Dick Baumgartner, Harold Gallagher, Elwood Edinger, Lois Steusloff Margaret Cosgrove, and Anna Sylvester.

THE GAY SIDE OF '41-'42

By Catherine Damico

SI SI SENORITA

"One-two-three hike" Whee. It's the "LaConga". With this South America theme the class of 1944 presented the annual sophomore dance, March 6, in Burnham Hall. The Stardusters played for both dreamy and vivacious couples dancing, under clouds of bright colored streamers. Walter Spencer was chairman of the affair, assisted by Jeanette Helman, Ruth Reynolds, Anne Baumgartner, Carolyn Chandler, Betty Rose Franklin, and Ruth Lenert.

A BLACKOUT IN BURNHAM?

Oh! A blackout! Gee! All civilians please go into the air raid shelter! Danger! unexploded bomb! No, it wasn't war emergency. It was only the Freshman Defense Stomp, March 20, in Burnham Hall. Blackouts thrilled dancers and the air raid shelter proved deliciously deluxe, complete with refreshments. Freshmen helping with arrangements were Betty Ritz, Dorothy Philabaum, Bernadine Robinson, Elaine Hotchkiss, and Peggy Tompkins.

STEP RIGHT THIS WAY, PLEASE!

"Hi Joe! Oh, lookee, bingo! Swing it, Al." The carnival spirit prevailed here on April 10, when the Athletic Carnival took over the school. Highlights of the evening were many, including the popularity contest, won by Leatrice Roberts, junior, and William Koester, freshman. Miss Eggert was voted Burnham's most popular teacher. Anxiety stopped hearts during the raffle, while Mr. Rogolsky took his time calling numbers on 54 items. Marjorie Fleming, senior, was the lucky girl, winning a $25 defense bond. Concessions managed by various organizations included bingo, golf game, fish pond, show, pitch penny, and bowling.

WE HAVE OUR FUN, TOO.

Junior High students had their nights April 17 and May 1 at the eighth grade and seventh grade parties, respectively. At the former, a 50-50 theme was used, one half the party funds being given to the Dorothy Crim fund and the other half retained for entertainment. Both affairs were packed with games, refreshments, and consequently good times. Planning the eighth grade event were Oscar Eubank, Leona Held, Jo Moscoe, Verna Kjoller, Bob Quinnel, and Jim Brattain, while Nancy Lee, Donald Courtney, and Helen Dzienny were in charge of arrangements for the seventh grade.

ATHLETICS GALORE

Two trophies, one for football and one for basketball, were presented to Burnham at the annual Athletic Banquet, April 21, in Burnham Hall. The athletes were honored and given "B's" for their work on the athletic teams. Mr. Robert Wyandt was the master of ceremonies and Mr. Homer Moscoe, former athletic director and coach, was the speaker. The football trophy was a silver football with names of all the players inscribed on it. The basketball trophy was in honor of Burnham's winning the championship of the Greater Toledo League. Dancing was enjoyed after the meeting with music by the W.P.A. orchestra.

SWING HIGH, SWING LOW

"Is Yo Tired? Am Yo Lazy? Then Yo's got 'Spring Fever'." Spring Fever was the name of the J Hop this year, and quite appropriate too, as many students felt just that way at the time. Heatherdowns Country Club was the rendezvous of all these lazy people on May 7. Stan Hesselbart and his Sylvan Serenaders furnished the dreamy tunes for the high school set and their friends, who turned out in large numbers for the first spring formal. The Hop committee included Paul Wilcox, Leatrice Roberts, Jeanne McConnell, Margaret Jean Wise, Robert Selent, Nancy Stytle, Mary Frances Hyde, Edith Kohler, Urban Edinger, Rosemary Hittler, James Ursell, Jack Newton, Jay Wobser, Arlene Strohl, Elizabeth Swaim, Gisela Hertwick, Marjorie Kelb, George Semelka, Tommy Whittaker.

BIGGEST EVENT OF THE YEAR

Sweet words, sweet music, and sweet couples were all a part of the biggest social event of the year, namely, the Senior Prom. What event is more gala and what event ranks higher in a high school senior's mind! Gene Larzelere, president of the graduating class, led the grand march with Esther Hotchkiss, vice-president, as his partner. Jimmie Reemsnyder and his orchestra furnished the music. The prom committee consisted of Gene Hartzog, Lois Steusloff, and Dick Van Fleet.

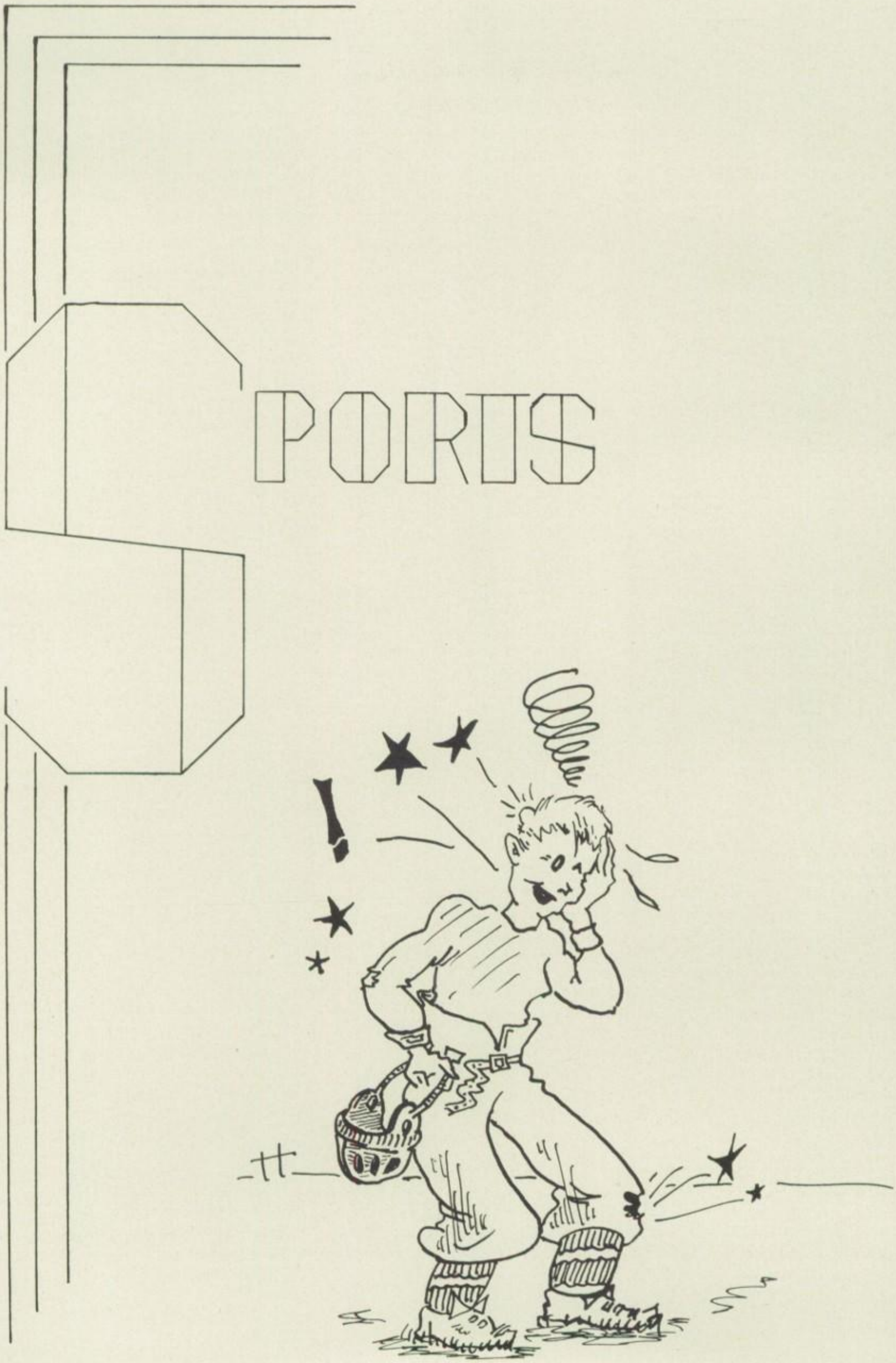
PORUS

Chuck It In...Coeds Can Shoot...We're Just Looking...Swing It, Glenn...
Watch The Birdie...Burnham Bowl...Becker's Best...Friendly Foursome

VARSITY FOOTBALL TEAM

FIRST ROW—B. Nichols, C. Bleckner, R. Knicely, J. Malloy, D. Miller, F. Peterson, C. Garrett, P. Rush, F. Peters.

SECOND ROW—Head Coach Runyan, A. Schuster, F. Ott, J. Smalley, Mgr.; U. Edinger, G. Hartzog, A. Buffington, D. Baumgartner, G. Jernigan, E. Edinger, Coach Hazard.

THIRD ROW—Athletic Director Hillard, Coach Takats, V. Wilson, J. Schuster, J. Glase, R. Selent, E. Brown, G. Crego, E. Butz, L. Ratz, Coach Gillooley.

September 19	An untried Burnham grid squad journeyed to Wauseon and smothered the Redskins under a 40 to 0 score.
October 10	Unbeaten Clay faced undefeated Burnham in a game at which the lights were dedicated. After 48 minutes of hard football, the boys walked off the field with a 13 to 13 tie.
October 17	The Wildcats avenged a 20 to 0 beating of last year by walloping the Maumee Panthers to the tune of 39 to 0.
November 4	Dad's night. The Wildcats came through for their fathers, who were guests of honor, by rolling up the highest score of the year, a 51 to 0 margin.
November 14	The Wildcats reached their peak in this game, annihilating a strong Bryan Bear outfit, 47 to 6.

Coach Robert Runyan presented Burnham with the first undefeated football season in its history, the Cats winning eight and tying one.

FRESHMAN FOOTBALL TEAM

FIRST ROW—J. Bettinger, J. Armstrong, B. Buck, J. Gallup, S. Fleming, D. Delauter, P. Corrigan, J. Fillion.

SECOND ROW—L. Lewis, L. Waterman, J. Fuerst, M. Austin, B. Alcock, R. Glase, H. Hall, J. Spencer.

FOOTBALL 1941-42

Glenn Crego

Charles Garret

Jim Glase

John Schuster

Eugene Hartzog

Richard Baumgartner

Frank Ott

Elwood Edinger
Captain

Barney Nichols

Archie Buffington

Frank Peters

Urban Edinger

Charles Bleckner

Eugene Jernigan

Leonard Ratz

Edward Butz

Phil Rush

VARSITY CAGERS

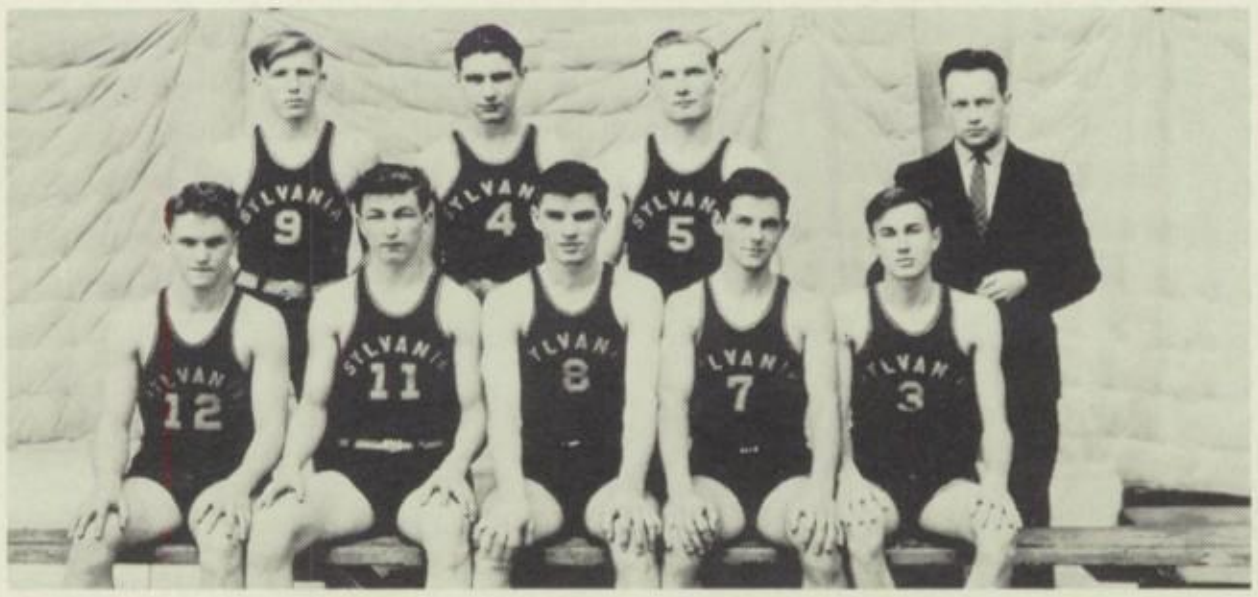

FIRST ROW—D. Baumgartner, G. Crego, J. Glase, C. Iffland, R. Becker.
SECOND ROW—M. Friess, J. Yoey, H. Asman, Coach Bricker.

HIGHLIGHTS of the SEASON

November 28	Perrysburg proved to be one of Burnham's toughest opponents, but a last minute rally resulted in a score of 27 to 25 in favor of Burnham.
January 16	"Down in Front" was a familiar cry at this game against Maumee. After lagging three quarters of the game, Bill Brown had a spree and chalked up five straight points to tie the game with only four minutes of play left. From then on it was nip and tuck to the finish when Sylvania nosed out a 29 to 28 score. Becker was high point man.
January 30	Tenth Straight! Yes sir, it was the tenth straight victory for the Wildcats when they overcame Delta, 40 to 32.
January 31	After fighting a hard battle the night before, Burnham was overcome by the Woodward Polar Bears at the Toledo Field House by a 38 to 29 score. It was Sylvania's first cage defeat.
February 6	Bad luck continued. The Wildcats tasted its first loss in the Greater Toledo League when Perrysburg overcame a hard fighting Burnham quintet to win by a two-point margin, 34 to 32.
February 13	It was a fourth period rally that helped the boys down Clay 38 to 26. Iffland was high point man with 12 points.
February 27	In the most important game of the year, determining the Greater Toledo League Championship, Burnham was trounced by a strong Maumee outfit, 38 to 27. As a result, these two teams share the 1941-1942 Championship.

RESERVE CAGERS

FIRST ROW—J. Smalley, A. Buffington, B. Alcock, U. Edinger, R. Dietsch, J. Armstrong (manager).

SECOND ROW—Coach Hazard, Fred Peterson, C. Zumbrunn, D. Glase, R. Schultz, S. Fleming, R. Knicely.

Basketball

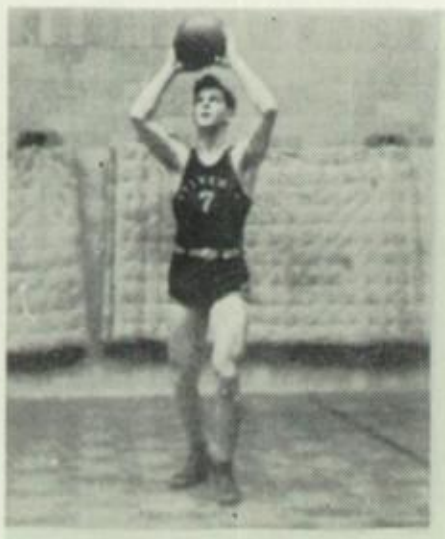

Charles Iffland

Bill Brown

Richard Baumgartner
Co-Captain

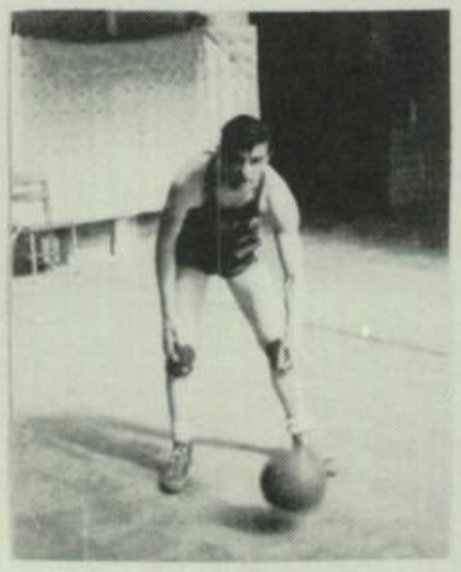

Jim Glase
Co-Captain

Roy Becker

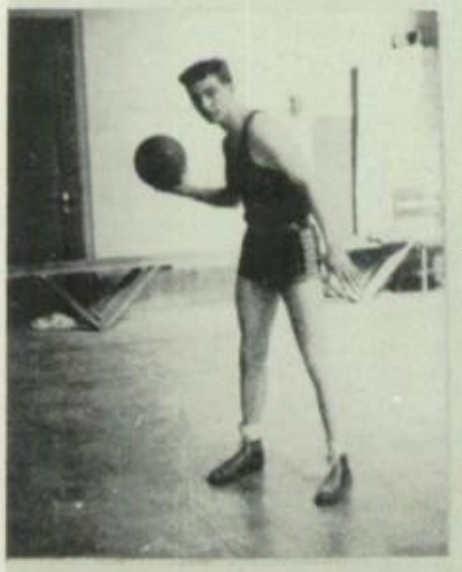

Glenn Crego

1942

Jack Yoey

FIRST ROW—H. Asman, R. Dietsch, R. Deye, P. Smith, L. Kelb, F. Peters, G. Semelka, L. Bissonette.

SECOND ROW—Coach Rader, J. Fallis, A. Buffington, R. Miller, F. Ott, B. Smith, Coach Takats.

THIRD ROW—E. Dewey, D. Cook, B. Hundley, B. Lenert, G. Larzelere, A. Alcock, J. Glase.

This season's track team has many newcomers. Already Waite, sophomore, has proved to be a great miler. Other members of the team include Hundley, Lenert, Buffington, Fallis, Hines, Ott, Cook, Bleckner, Deye, Dietsch, Knicely, Spencer, Semelka, and Peters. Buffington is tops in hurdles, Cook in high jump, Peters in disc, Lenert in vault and half mile, and Ott in hundred yard dash. Mr. Archie Rader is coach, replacing Mr. Gabor Takats, who was called into army service.

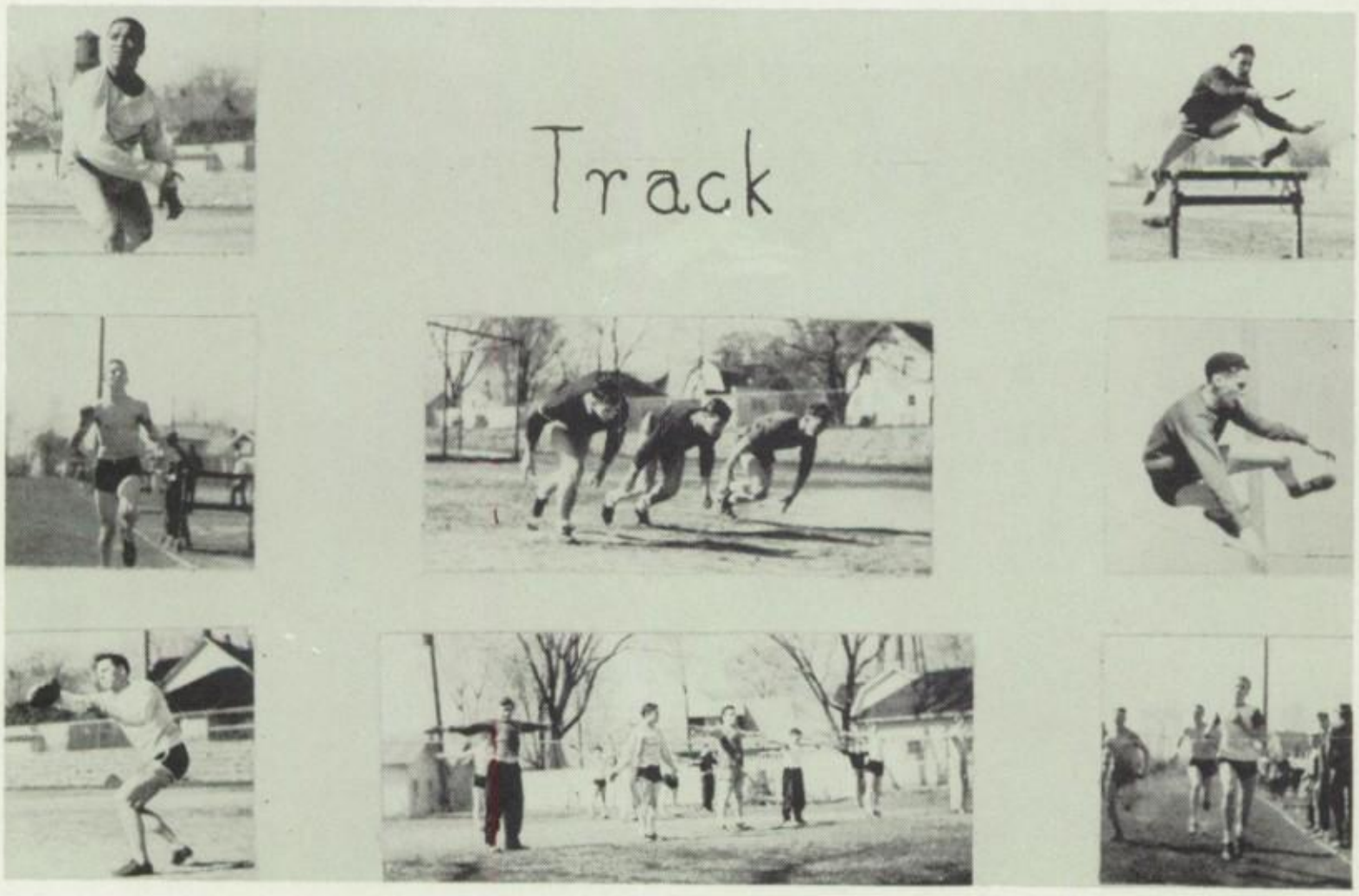

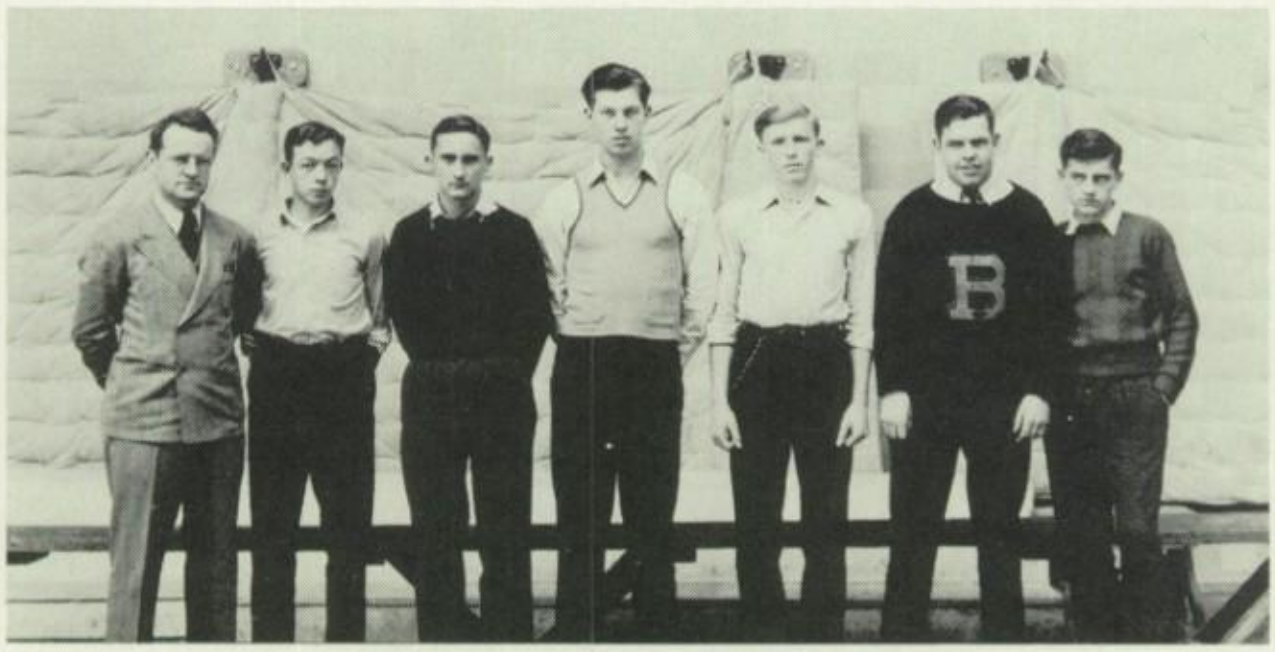

Coach Gillooley, J. Fletcher, R. Kennedy, E. Walker, M. Friess, V. Wilson, W. Creque.

As in other spring sports an almost entire squad of golfers was back. Although "Tug" Wilson was unable to play, Billy Brown, Ray Kennedy, Merle Friess, and Junior Walker did very well. Wayne Creque and Paul Nevers completed the team. At the time of publication the team, under Mr. Tom Gillooly's coaching, had won five games and lost one game.

GOLF

Coach Bricker, J. Smalley, G. Crego, R. Becker, E. Watkins, B. Burnes, J. Smalley.

Losing only one of last year's men by graduation, Burnham again turned out a fine squad of netters. Glenn Crego and Roy Becker led the attack with Bill Burnes, Jim Smalley, and Jim Fuerst causing plenty of trouble for their opponents. In the first game of the year against DeVillbiss, city champions, the score was tied. Not bad for the first game with such a little amount of practice. Mr. Carleton Bricker is the coach.

Tennis

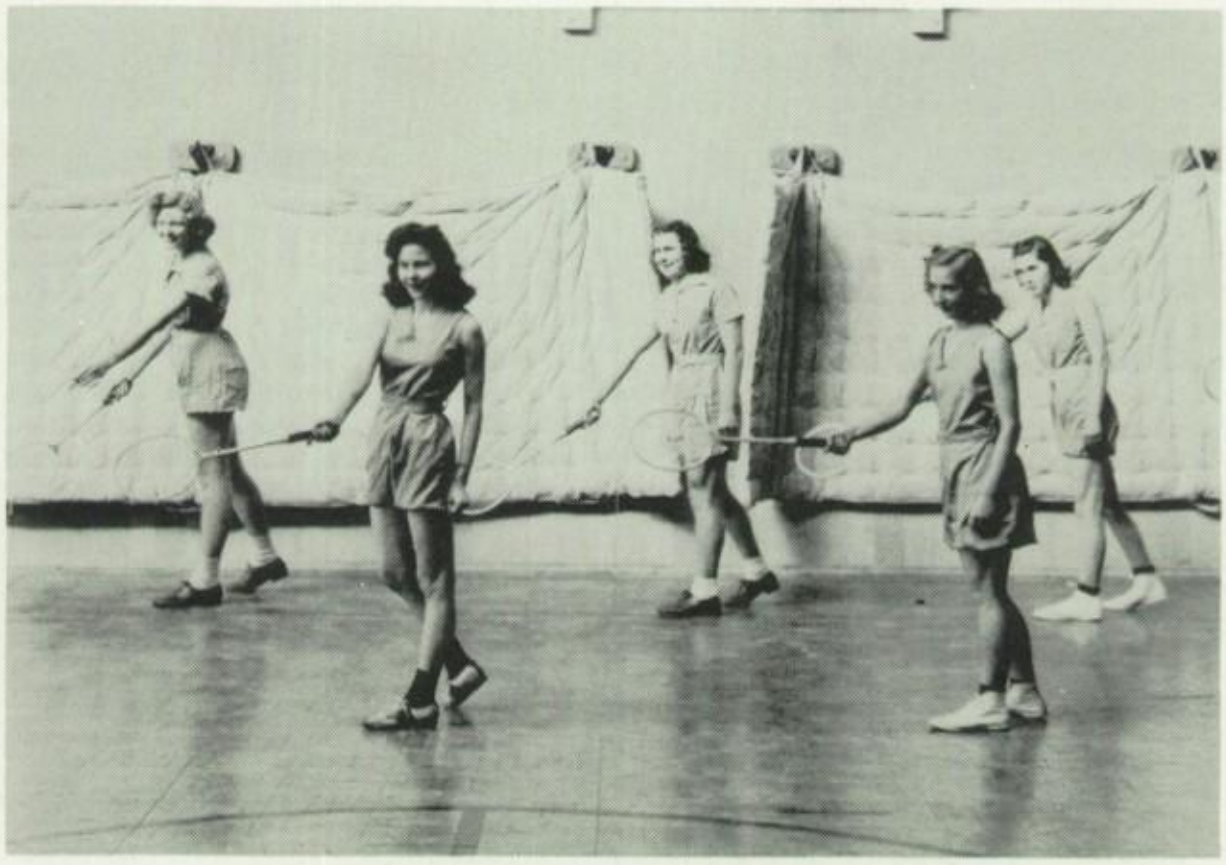

GIRLS' SPORTS

THE YEAR 1941-42 HAS BEEN A FULL ONE ON THE GIRLS' SPORT CALENDAR

SOCCER, the first contest of the year, featured four Senior High teams battling on the field to determine the champion of this alluring sport. With "heads bloody but unbowed", the seniors emerged in first place.

New equipment purchased by the physical education department helped make FIELD HOCKEY a thrilling game for all girls' gym classes until cold weather drove them indoors.

BASKETBALL proved to be sport of sports for the girls of Burnham with approximately 100 participating. Anna Sylvester's team, Nameless, captured first place over 13 other intramural groups. In the interclass games the juniors defeated the seniors, 21 to 19, after the eleventh graders had downed the sophomores and the seniors had outscored the freshmen in the preliminaries.

Stiff joints were the direct result of TUMBLING, until the girls became toughened to the sport. Several attained skill in balancing themselves well enough to perform intricate exercises.

VOLLEY BALL created much enthusiasm in November. Eight teams participated for the championship, which was taken by Beverly Spencer's Burnham Beanies. COEDUCATIONAL VOLLEY BALL and BADMINTON were played on alternate days in April with nearly 200 students participating.

SOFT BALL and TENNIS were the chief attractions in the spring and tournaments were played in both. PING-PONG was also a favorite.

CLARA KERN, president of G. A. A., was this year's high point girl in sports of all seasons. Clara, during her four years in Burnham, played interscholastic basketball until it was outruled, and participated, as well as officiated, in all intramurals offered.

Girls' Sports

Tumbling

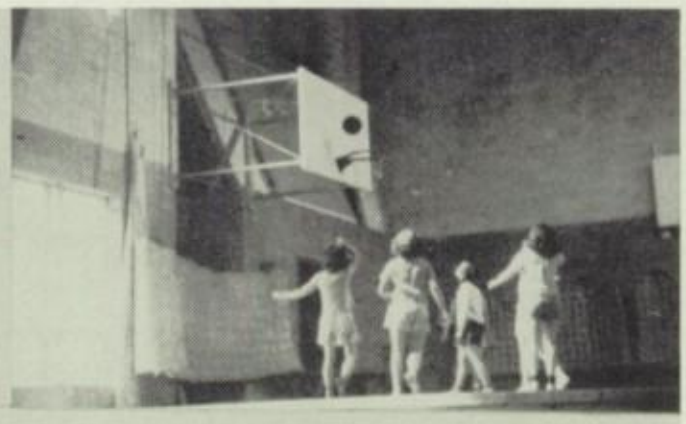

Basketball

Field Hockey

Award Winner

Ping-Pong

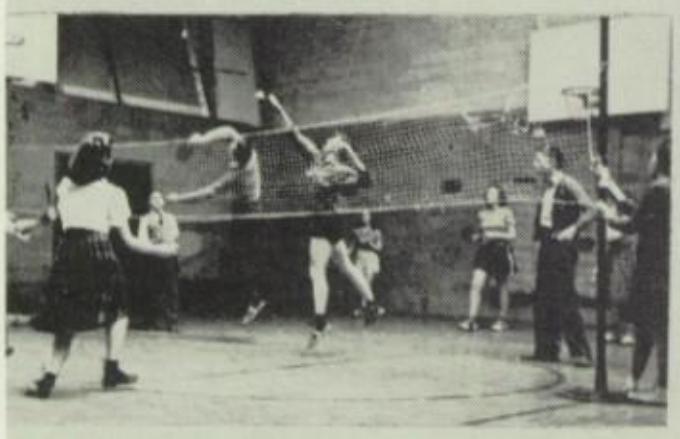

Paddle Badminton

Baseball

Tennis

Volleyball

The Livingston Studios

417 Summit Street

Toledo, Ohio

All formal photographs in this Annual
made by the Livingston Studios

POWNELL Machine Works

SPECIAL TRUCK BODIES

BOTTLER'S — COAL — STAKE

HYDRAULIC STAKE DUMP BODIES

Harry Pownell, Pres.

R. R. 2, TOLEDO, OHIO

Central Avenue

Phone Sylvania 609-J1

Complete Welding and Machine Shop

CLIFF PECK

HI-SPEED GASOLINE AND OILS

LUBRICATING — CAR WASHING

Corner Main and Maplewood

Don's Sohio Service

WASHING — GREASING — SIMONIZING

SOHIO PRODUCTS

Sylvania, Ohio

Phone 9011 6515 Monroe St.

DON MILLER, Prop.

SERVICE **SALES**

For Economical Transportation

CHEVROLET

Hotchkiss Motor Sales

USED CARS PHONE 5

JOHN DEERE FARM IMPLEMENTS

(also)

ELECTRICAL APPLIANCES

PHILCO RADIOS

FRED OTT

BERKEY, OHIO

Miller's News Stand

SYLVANIA, OHIO

PHONE 158

COMPLIMENTS
of
LAPHAM SCHOOL OF AVIATION
Monroe and Talmadge

STELLA'S BEAUTY SHOP
A MODERN SHOP
Central Avenue and King Road
STELLA PUCILOWSKI, prop.
Phone 639M2

CENTENNIAL TERRACE
SWIMMING and DANCING
—— Northwestern Ohio's Favorite Rendezvous ——

COMPLIMENTS
OF
REEB
Funeral Home

Stop at
ROCK'S
where you get that
Good Ice Cream
5441 MONROE STREET
(near Whiteford Road)

COMPLIMENTS
of
C. R. GAULT

Kohler Orchard

Winterhaven Road

SYLVANIA - OHIO

Cooper Appliance Store

NORGE REFRIGERATORS

PHILCO RADIOS

Monroe Street at Whiteford Road

C. J. HESS

OPTOMETRIST

JEWELRY AND GIFTS

SYLVANIA SAVINGS BANK BUILDING

Compliments of

FLORA'S FLOWER SHOP

Monroe Street

PHONE: 601-W-1

Phone 39

The Sylvania Tanning Company

William Koester, Prop.

Remodeling, Repairing and Storage

5632 Summit St. SYLVANIA, OHIO

Stautzenberger's

PRIVATE SECRETARIAL SCHOOL

317 Huron Street—MAin 3656

DAY AND NIGHT SESSIONS

Accounting, Bookkeeping, Comptometer, Dictaphone, Shorthand, Typewriting, etc.
Competent office help available

The Sylvania Building Products Co.

QUALITY

COAL, BUILDERS' SUPPLIES
CONCRETE PRODUCTS

Lucas County Farm Bureau Cooperative Association

FEED — FERTILIZER — PAINT — SPRAY — MATERIAL — COAL

Telephone: Richfield 1320

Toledo TA. 3318 —— Maumee 3-2562

Sylvania Tire Shop

VULCANIZING

NEW

TIRES USED TUBES

BATTERY SERVICE

Main St. SYLVANIA, OHIO

COMPLIMENTS

OF

Wagonlander Department Store

Day Drug Store

DRUGS, STATIONERY, SUNDRIES

We Strive to Please

TRY US

"Red" Wells

FAMOUS ROAST BEEF SHOPS

2817 Monroe Street

225 Superior Street

TOLEDO, OHIO

Toledo Blue Print & Paper Co.

SUPPLIES

Engineer—Architect—Artist and Draftsman

316 SUPERIOR STREET TOLEDO, OHIO

STAN
HESSELBART

his

SYLVAN
SERENADERS

and the

BAND BOX
BALLROOM

Pence's Market

OGDEN CENTER,
MICHIGAN

SENTINEL
PUBLISHING CO.

Commercial Printers

PUBLISHERS OF THE SYLVANIA SENTINEL

EAT AT

Jo-Cliff Restaurant

Where the Home Folks Eat

Below Western Auto Sales

COMPLIMENTS
OF

Boyd Cut Rate
Drug Store

ENJOY
THAT FULL
FEELING
Try A
GRAB-A-BITE
HAMBURGER
Soups—Pie—Beans—Coffee

VANNEST JANITORS' SUPPLY CO.
"Everything That Cleans"
1210-12 JACKSON STREET
Toledo, Ohio
Phone: Adams 4278

POSY SHOP
FLOWERS OF QUALITY
SERVICE DE LUXE
Catering To Weddings,
Formal Parties, etc.
Flower Designs of
All Kinds
WE DELIVER
Mrs. J. L. Cook, proprietor
Monroe near Whiteford
PHONE 606M1

CONGRATULATIONS
Class of 1942
Sylvania Auto Sales
FRED V. MYERS, Proprietor
Dodge—Plymouth—Willys

SILICA HOTEL
Lunches, Candy, Cigarettes,
Soft Drinks and General
Merchandise
CLYDE BROCK
(proprietor)

We offer the following superior advantages:
1. **Most complete course.**
2. **Most experienced faculty.**
3. **Finest equipment.**
4. **Largest number of calls for graduates**

"Investigate Before You Invest"

Davis
Business College
and
Private Secretarial School
Huron and Adams
Toledo, Ohio

Summer School
Openings June 1 and 15
PHONE MA 7274

NEFF'S PLACE
Groceries—Meats—Mobilgas
Ice Cream—Beer
Central Avenue and King Road

Carroll Motor Sales

BUICK PONTIAC

South Main Street

FOR POTATO CHIPS

IT'S

KUEHMANN'S

Recognized as the Finest

Since 1899

Dan MacDermid

SANITARY PLUMBING

AND HEATING

Air-Conditioning — Stokers

Repairing — Oil Burners

Automatic Water Heaters

Water Softeners and Pumps

1610 CHERRY ST. TOLEDO, OHIO

PHONE: MAIN 5075

BUILDERS' SUPPLIES

B. H. Elden Coal Company

SYLVANIA, OHIO

HEATING **PLUMBING**

NIGHT DEPOSITORY

The Sylvania Savings Bank Co.

COMPLETE BANKING SERVICE

MAIN AT MONROE SYLVANIA, OHIO

Save Money on Building Material

. . . AT . . .

Reynolds Road Lumber and Supply Company

LOCATED ON REYNOLDS ROAD NEAR CENTRAL AVENUE

Tracy G. Cook, Proprietor

JO 4861

"EVERYTHING FOR THE HOME INCLUDING PLANS AND FINANCING"

BUY DEFENSE BONDS AND STAMPS

Mr. Bernard Cousino

SCIENTIFIC INSTRUMENTS
FOR
INDUSTRIAL, EDUCATIONAL,
MEDICAL USE

Microscopes
Balances
Ph Equipment
Water Stills
Microtomes
Colorimeters
Furnaces
Incubators
Sterilizers
Balopticons

CHEMICALS — REAGENTS

The
Rupp & Bowman
Company

SCIENTIFIC DEPARTMENT

Second Floor 317 Superior St.

Herff-Jones Co.

CLASS RINGS
MEDALS
TROPHIES
COMMENCEMENT
ANNOUNCEMENTS

P. D. Cook, Representative
MAUMEE, OHIO

Phone Walbridge 3890

Western Auto
Associate Store

IRVIN LEUTZ

5694 Main Street

SYLVANIA, OHIO

Compliments of

Hesselbart and Luse

GROCERIES AND MEATS

PHONE 42

COAL
QUICK DELIVERY
Call 34
OLGA POCAHONTAS COAL
"More Heat Per Ton"
A SUPERIOR COAL — DUST TREATED
HONEST WEIGHT
Users Claim Not Over 2 Bushels of Ash
Per Ton of Coal

WHITTAKER COAL CO.

CENTRAL AVE. SYLVANIA, OHIO

J. C. IFFLAND
INSURANCE AGENCY

Strong—Reliable—Old-Line Companies

6256 ERIE STREET
PHONE 61

FOR

ECONOMY — CLEANLINESS

SAFETY

COOK WITH CLARK GAS

ANYWHERE

American Heating & Lighting Co.

MORENCI, MICHIGAN

Compliments of

The Sylvan Theatre

Where the Cream of the Pictures Are Showing

PHONE 175

Compliments

SYLVAN TRAIL STABLES
Flanders Road,
Toledo, Ohio

REGER REALTY
Sylvania, Ohio

JACK COSE
Silica, Ohio

GEORGE YAEGER & SONS GROCERY
Phone 67
South Sylvania

DEVERNA'S STORE
Silica, Ohio

DR. J. R. COUNTER
Sylvania, Ohio

COMPLIMENTS
OF

Luttrell Auto Supply Co.

1312 Monroe Street

TOLEDO :: OHIO

BERKEY LUMBER AND GRAIN CO.
PHONE ☎ 32

Berkey, Ohio

Full Line of

BUILDING MATERIAL — COAL — FEED

H. H. Tredway, president and general manager

Ohio-Toledo Ice Cream Co.

SEALTEST PRODUCTS, GOLDEN JERSEY MILK
VELVET BRAND ICE CREAM

KI. 1443

DEGNER BROS. DAIRY

MILK, DAIRY PRODUCTS

DARI-RICH CHOCOLATE DRINK

4017 Fitch Road

TOLEDO - - OHIO

The Fred Christen & Sons Co.

SHEET METAL AND ROOFING CONTRACTORS

HOME INSULATION

714-726 George St. ADams 4161

TOLEDO, OHIO

Comte
Construction
Co.
BUILDING
CONSTRUCTION
914 Summit Street
TOLEDO, OHIO
EXPERT RADIO SERVICE

Compliments
of
A
FRIEND

Treuhaft Brothers
FLOOR COVERING SPECIALISTS
Linoleum, Carpet, Draperies,
Furniture, Upholstering
Venetian Blinds
1014 Sylvania Ave. La. 2188

Students!
HERE'S NEWS ☞ We carry all makes of Portables! Also a big stock of prefectly reconditioned standard Typewriters of all makes. You can find the right Typewriter at the right price at . . .
THE EMERSON BEARD
TYPEWRITER CO.
811 MADISON AVE.
MA. 6955 Toledo, Ohio MA. 6955

FRANKLIN ICE CREAM
ALWAYS A GOOD PRODUCT
A Store Near You
5015 Monroe Street, near Talmadge

Select Table Eggs
Baby Chicks
Day-Old Cockerels
Broilers
TOMPKINS POULTRY
FARM
Sylvania Avenue at Richfield
Ph. Richfield 4113

SPANGLER'S
CANDY COMPANY
Fine Candies
18 Erie Street — Toledo, Ohio
AD. 5018

HOWARD GAS AND OIL COMPANY

DIENER MOTOR SALES

FLOYD NEWCOMB

Dear Student—

For reading and working wherever you may be. Better Light for Better Sight helps protect eyes, makes reading and working easier to do.

Reddy Kilowatt

"Your Electrical Servant" at The Toledo Edison Company

GOOD LUCK

CLASS
OF

1942

"THE ELEVATOR OF PERSONAL SERVICE"

H. H. HEISER & CO.

CASH BUYERS AND DEALERS

COAL — SEED — FLOUR — FEEDS — POULTRY

Telephone: Sylvania—613-J-1—Ottawa Lake

COMPLIMENTS OF

CHANDLER HARDWARE COMPANY
"WHERE SERVICE COUNTS, WE WIN"
SYLVANIA OHIO

H. W. COMSTOCK

6404 Monroe St.

Good Furniture, Rugs and Bedding

AT

LOWEST POSSIBLE PRICES

Compliments of

Gray Florist
Sylvania, Ohio

Brighty's Gas Station
Sylvania, Ohio

Frozen Custard
Toledo, Ohio

Lithoprinted Publication
of

UNIVERSITY LITHOPRINTERS

Ypsilanti, Michigan
SPECIALISTS IN

School and College

Publications

Annuals Textbooks

"Maximum Legibility and Beauty at Minimum Cost"

COMPLIMENTS

of

DR. RANKIN

DR. LATHROP

DR. KATCHKA

DR. COUNTER

DR. HALBERT

AUTOGRAPHS

AUTOGRAPHS